

HOUSE NUMBER: 02575178
 DEVELOPMENT: IA-Vintage at Hamilton (IA)
 LOT NUMBER: 47.178
 BUYER'S NAME: Fleischner, Jamie
 BUYER'S EMAIL: fleischnerj@gmail.com
 JOB ADDRESS: 30 Kay Chiarello Way
 PHONE: (H) (609) 937-7755
 PERMIT NUMBER:
 WO STAGE:
 PO STAGE:
 START:
 SUPERCEDES START:

SUPERINTENDENT:
 SUPER PHONE: () -
 SUPER EMAIL:

() SALES SUPPORT | CONSTR SUPPORT ()
 () SALES MANAGER | CONSTR MANAGER ()
 ATTACHMENT:() FACADE () FLOOR PLANS () OTHER

#001 & #002 - structural options
 #003 - electric options
 #004 - add finished basement (9')

CHANGE ORD	DATE	ACCEPTED
001	04/22/24	05/14/24
002	04/22/24	05/14/24
003	06/14/24	07/01/24
004	07/08/24	07/19/24

COMPANY	DEV	HOUSE	BLOCK	LOT	MODEL/ELEVATION	RELEASED	ORIENT.
005	IA	02575178	2575	47.178	002-Barolo (B) 1 -Elev. 1	/ /	Per Plan

QTY	OPTION	DESCRIPTION/TAG
		No Category Selected
1	97000	Electric Upgrades: Add 240 volt - 60 amp outlet to garage for future car charger.
		Structural
1	00059	9 FOOT BASEMENT
1	00445	Rear Deck 10'x15' (in lieu of standard patio) includes steps to grade. If the fireplace is also selected it will encroach into the area of the deck.
1	00473	Finished Basement with Bathroom - 9' basement (must have selected 9' basement option) (revised layout)
1	05261	Master Tray Ceiling
1	15539	French Doors to Study
		Electric
16	36001	RECESSED LIGHT (4) Study, (4) Gathering, (1) Owner Bath, (7) Loft
5	37501	ADDITIONAL OUTLET (1) Gathering at Plasma, (1) Owner at Plasma, (1) Foyer WIC, (1) Study at Plasma, (1) loft at Plasma
3	38003	Braced Outlet for fan & light with single switch for independent operation of fan & light with aftermarket switch Owner Bed, Bed 2, Bed 3



HOUSE NUMBER: 02575178
DEVELOPMENT: IA-Vintage at Hamilton (IA)
LOT NUMBER: 47.178
BUYER'S NAME: Fleischner, Jamie
BUYER'S EMAIL: fleischnerj@gmail.com
JOB ADDRESS: 30 Kay Chiarello Way
PHONE: (H) (609) 937-7755

SUPERINTENDENT:
SUPER PHONE: () -
SUPER EMAIL:

STANDARD SELECTIONS

- Kitchen Sink
- Kitchen Faucet
- Master Fixture Color
- Master Bath Faucet
- Powder Room Fixture
- Powder Room Faucets
- 2nd Flr Bath Fixture
- 2nd Flr Bath Faucets
- Bsmt Bar Faucet
- Bsmt Bar Sink
- Bsmt Bath Fixture
- Bsmt Bath Faucets
- Interior Rail Stain
- Kitchen Cabinets
- Master Cabinets
- Powder Room Cabinet
- 2nd Flr Bath Cabinet
- Bsmt Bath Cabinet
- Drop Zone Base Cab
- Kitchen Top
- Master Bath Top
- Powder Room Top
- 2nd Floor Bath Top
- Bsmt Bath Top
- Bsmt Bar Top
- Drop Zone Top
- Master Bath Tile
- Second Flr Bath Tile
- Basement Bath Tile
- Carpet
- Hardwood
- LVP
- Fireplace Mantel
- Fireplace Surround
- Shower Doors
- Appliance Package
- Kitchen Cab Hardware
- Bathroom Hardware
- Drop Zone Hardware
- Bsmt Bar Hardware



Sharbell Building Company LLC

SUMMARY SELECTION SHEET

HOUSE NUMBER: 02575178

DEVELOPMENT: IA-Vintage at Hamilton (IA)

LOT NUMBER: 47.178

BUYER'S NAME: Fleischner, Jamie

BUYER'S EMAIL: fleischnerj@gmail.com

JOB ADDRESS: 30 Kay Chiarello Way

PHONE: (H) (609) 937-7755

SUPERINTENDENT:

SUPER PHONE: () -

SUPER EMAIL:

STANDARD SELECTIONS

- Siding
- Roofing
- Stone
- Front Door
- Notes
- Notes
- Notes
- Notes

VN lot 178 - Optional Electric

- Recessed
- (4) Gathering
 - (4) Study
 - (1) Owner Bath
 - (7) Loft

- Add. Outlet
- (1) Gather @ plasma
 - (1) Owner @ plasma
 - (1) Foyer W.I.C.
 - (1) study @ plasma
 - (1) Loft @ plasma

- Braced outlet
- Owner Bed
 - Bed 2
 - Bed 3

* 240V / 60 AMP in garage *

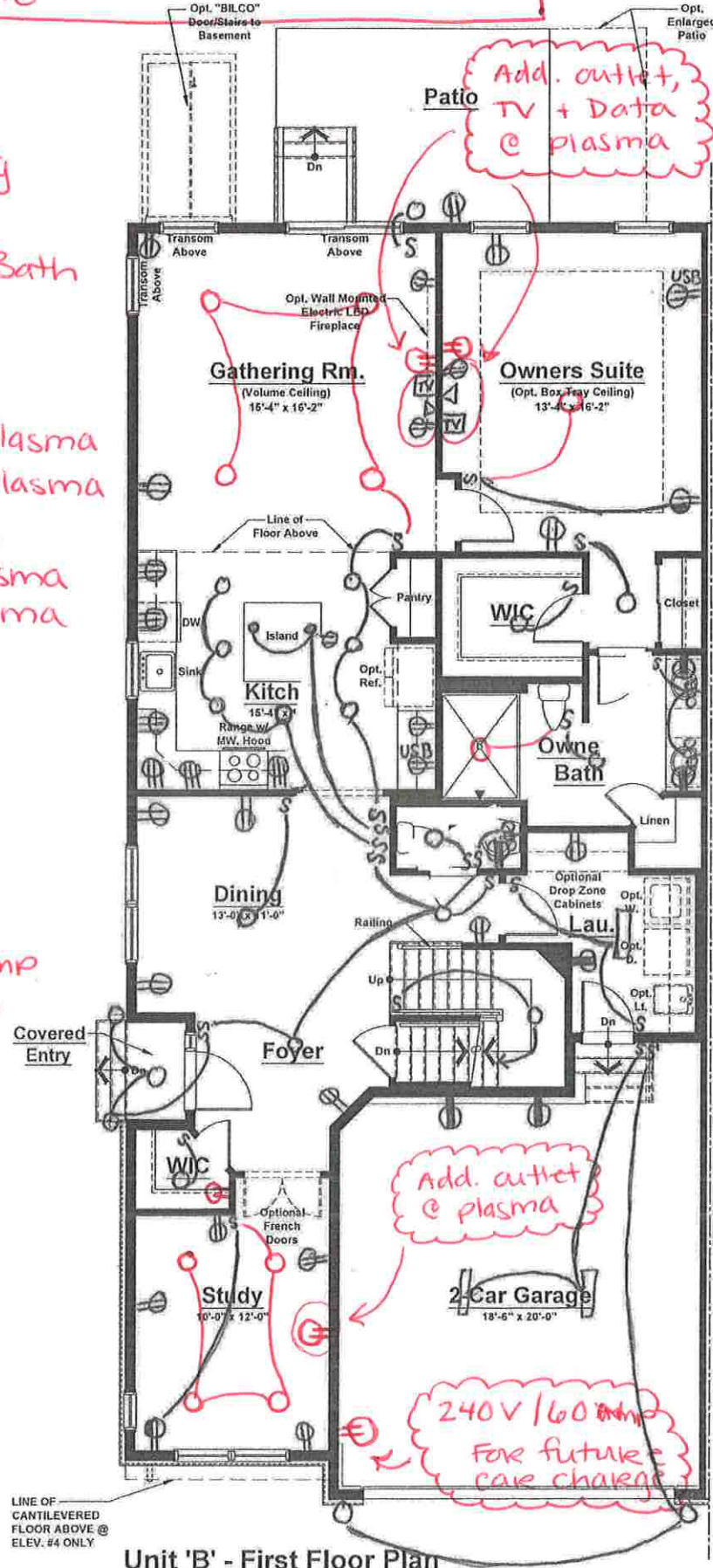

- ⊕ = outlet
- ⊕ = GFI outlet
- ⊕ = Floor outlet
- S = switch
- = Recessed light
- ⊕ = Keyless
- = Pendant light
- ⊕ = Exhaust fan light combo
- Δ = CAT 2

* standard kitchen *

Standard Electrical Plan. Locations are approximate and can not be changed.

Unit 'B' (Ext. Unit) Elevations #1, 2 & 3

First Floor	1,504 sq. ft.
Second Floor	956 sq. ft.
Total	2,460 sq. ft.
Garage	410 sq. ft.

Unit 'B' (Ext. Unit) Elevation #4

First Floor	1,504 sq. ft.
Second Floor	967 sq. ft.
Total	2,471 sq. ft.
Garage	410 sq. ft.

Unit 'B' - First Floor Plan
Elevations #1, 2, 3 & 4

LINE OF CANTILEVERED FLOOR ABOVE @ ELEV. #4 ONLY

VN lot 178 - optional electric

- ⊕ = outlet
- ⊕ = GFI outlet
- ⊕ = Floor outlet
- S = switch
- = Recessed light
- ⊕ = Keyless
- = Pendant light
- ⊕ = Exhaust fan light combo
- Δ = CAT 12

Add. outlet @ plasma

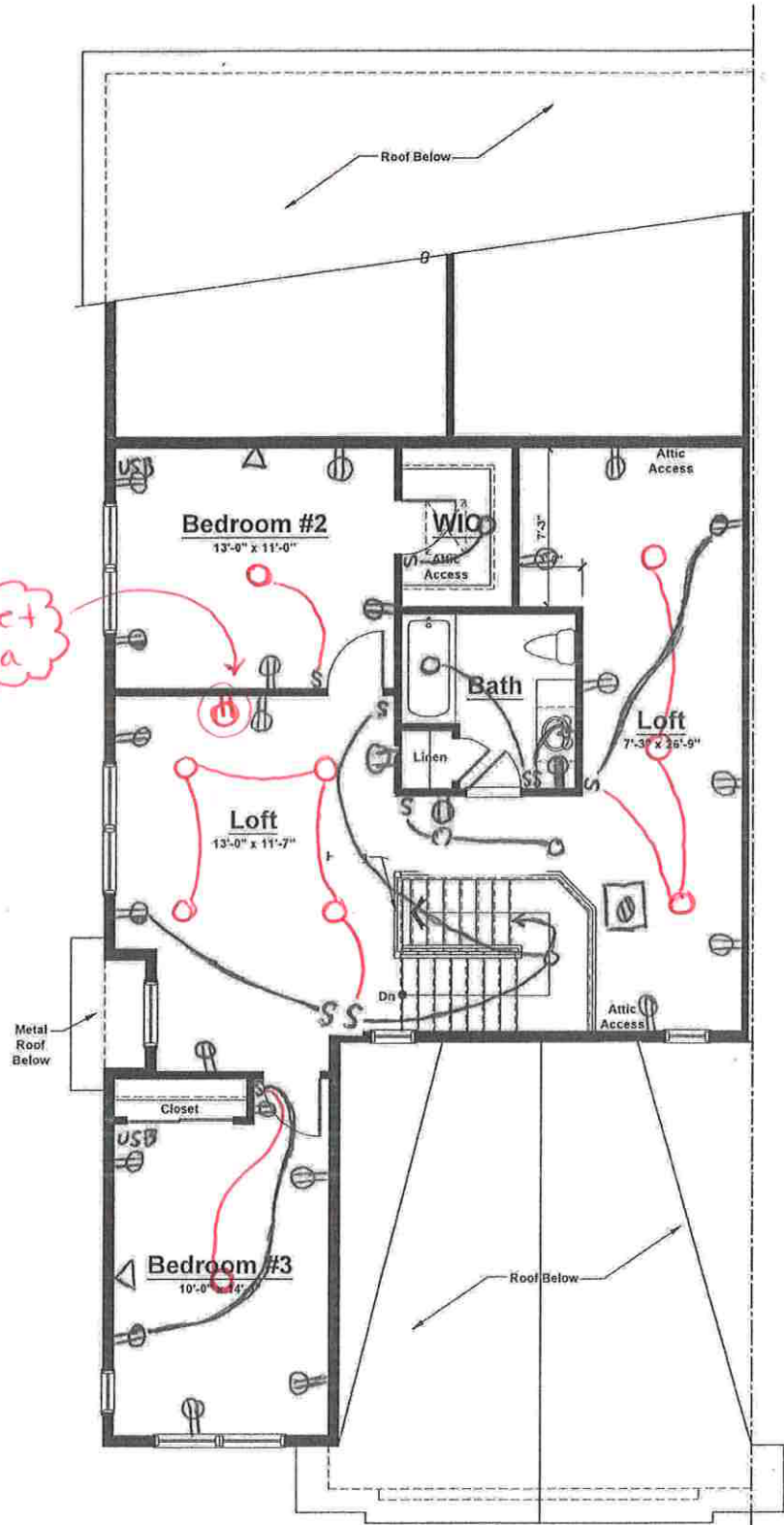

Standard Electrical Plan. Locations are approximate and can not be changed.

Unit 'B' - Second Floor Plan
 Elevation #1 (Shown)
 Elevations #2 & 3 (Similar)