



Sharbell Building Company LLC

SUMMARY SELECTION SHEET

HOUSE NUMBER: 02575158
DEVELOPMENT: IA-Vintage at Hamilton (IA)
LOT NUMBER: 47.158
BUYER'S NAME: SPEC, SPEC
BUYER'S EMAIL:
JOB ADDRESS: 70 Kay Chiarello Way
PHONE:

SUPERINTENDENT:
SUPER PHONE: ( ) -
SUPER EMAIL:

PERMIT NUMBER:
WO STAGE: 2
PO STAGE: 2
START:
SUPERCEDES START:

( ) SALES SUPPORT | CONSTR SUPPORT ( )
( ) SALES MANAGER | CONSTR MANAGER ( )
ATTACHMENT:( ) FACADE ( ) FLOOR PLANS ( ) OTHER

#001 - structural
#002 - electric

Table with 3 columns: CHANGE ORD, DATE, ACCEPTED. Rows: 001 (01/08/24, 01/15/24), 002 (05/20/24, 05/29/24)

Table with 8 columns: COMPANY, DEV, HOUSE, BLOCK, LOT, MODEL/ELEVATION, RELEASED, ORIENT. Row: 005, IA, 02575158, 2575, 47.158, 004-Dolcetto (D) 1 -Elev. 1, 01/15/24, Per Plan

Table with 3 columns: QTY, OPTION, DESCRIPTION/TAG. Rows include Structural (Master Tray Ceiling, Direct Vent Gas Fireplace) and Electric (RECESSED LIGHT, ADDITIONAL OUTLET, Braced Outlet for fan & light, CABLE TV OUTLET)

STANDARD SELECTIONS

Kitchen Sink
Kitchen Faucet
Master Fixture Color
Master Bath Faucet
Powder Room Fixture
Powder Room Faucets



HOUSE NUMBER: 02575158

DEVELOPMENT: IA-Vintage at Hamilton (IA)

LOT NUMBER: 47.158

BUYER'S NAME: SPEC, SPEC

BUYER'S EMAIL:

JOB ADDRESS: 70 Kay Chiarello Way

PHONE:

SUPERINTENDENT:

SUPER PHONE: ( ) -

SUPER EMAIL:

STANDARD SELECTIONS

- 2nd Flr Bath Fixture
- 2nd Flr Bath Faucets
- Bsmt Bar Faucet
- Bsmt Bar Sink
- Bsmt Bath Fixture
- Bsmt Bath Faucets
- Interior Rail Stain
- Kitchen Cabinets
- Master Cabinets
- Powder Room Cabinet
- 2nd Flr Bath Cabinet
- Bsmt Bath Cabinet
- Drop Zone Base Cab
- Kitchen Top
- Master Bath Top
- Powder Room Top
- 2nd Floor Bath Top
- Bsmt Bath Top
- Bsmt Bar Top
- Drop Zone Top
- Master Bath Tile
- Second Flr Bath Tile
- Basement Bath Tile
- Carpet
- Hardwood
- LVP
- Fireplace Mantel
- Fireplace Surround
- Shower Doors
- Appliance Package
- Kitchen Cab Hardware
- Bathroom Hardware
- Drop Zone Hardware
- Bsmt Bar Hardware
- Siding
- Roofing
- Stone
- Front Door
- Notes
- Notes
- Notes
- Notes



**Sharbell Building Company LLC**

SUMMARY SELECTION SHEET

**HOUSE NUMBER:** 02575158

**DEVELOPMENT:** IA-Vintage at Hamilton (IA)

**LOT NUMBER:** 47.158

**BUYER'S NAME:** SPEC, SPEC

**BUYER'S EMAIL:**

**JOB ADDRESS:** 70 Kay Chiarello Way

**PHONE:**

**SUPERINTENDENT:**

**SUPER PHONE:** ( ) -

**SUPER EMAIL:**

<b>STANDARD SELECTIONS</b>

# VN lot 158 - optional electric

\* FIREPLACE \*

## Recessed

- (4) Gathering
- (6) Loft

## Braced outlet

- Gathering
- Owner Bed
- Bed 2
- Bed 3
- study
- Add. Outlet

(1) Gathering  
over fireplace

## TV / CABLE

(1) Gathering  
over fireplace

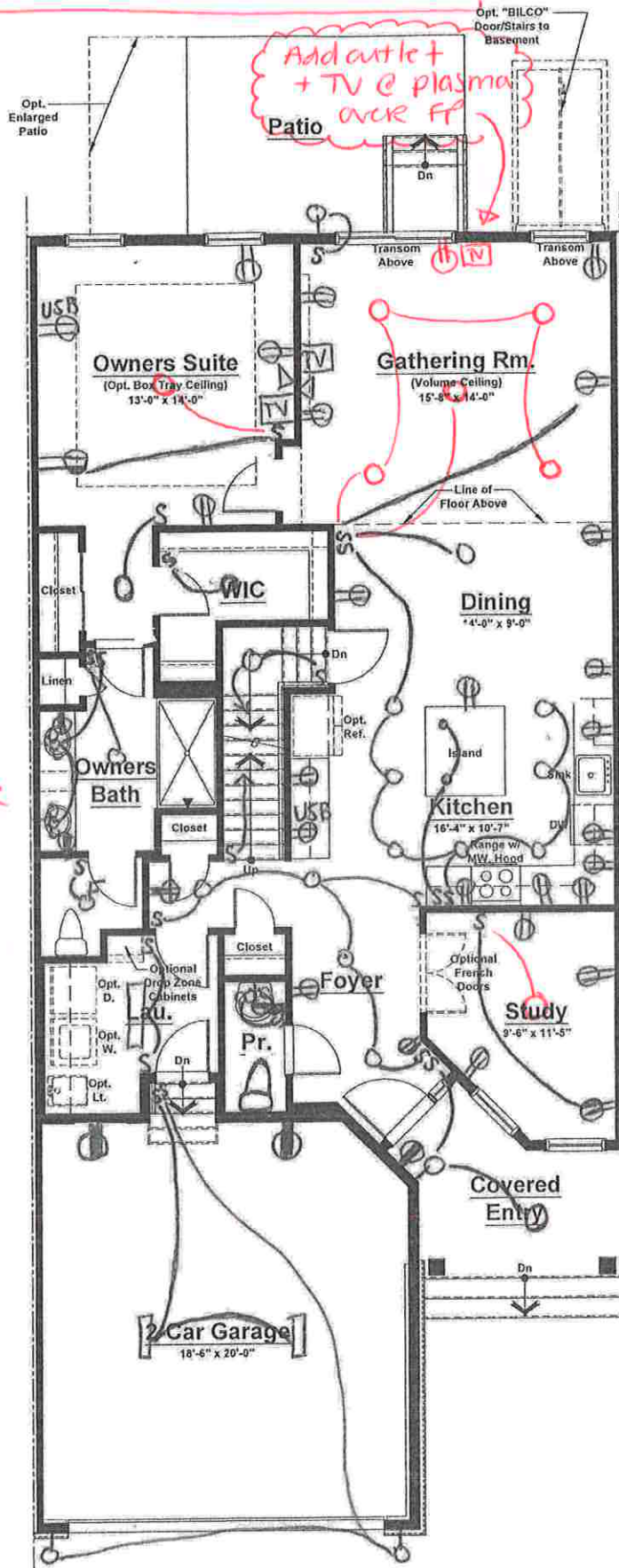

- ⊕ = outlet
- ⊕ = GFI outlet
- ⊕ = Floor outlet
- S = switch
- = Recessed light
- = Keyless
- = Pendant light
- ⊕ = Exhaust fan
- ⊕ = light combo
- Δ = CAT 2

Standard Electrical Plan. Locations are approximate and can not be changed.

Unit 'D' - First Floor Plan  
Elevation #1

Unit 'D' (Int. Unit)	
First Floor	1,335 sq. ft.
Second Floor	1,131 sq. ft.
Total	2,466 sq. ft.
Garage	401 sq. ft.

VN lot 158 - optional electric

- ⊕ = outlet
- ⊕ = GFI outlet
- ⊕ = Floor outlet
- S = switch
- = Recessed light
- = Keyless
- = Pendant light
- ⊕ = Exhaust fan light combo
- △ = CAT u

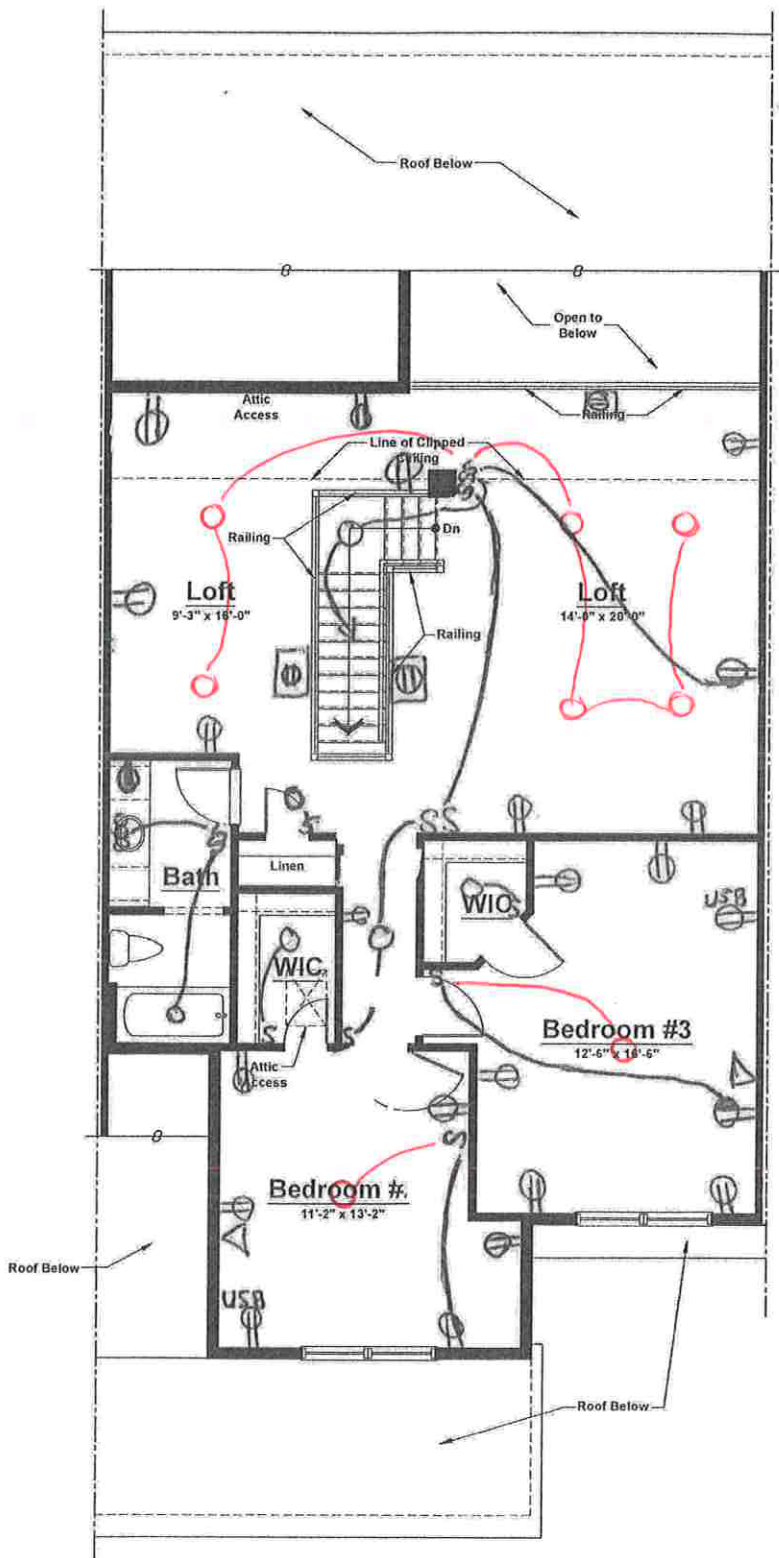

Unit 'D' - Second Floor Plan  
Elevation #1

Standard Electrical Plan. Locations are approximate and can not be changed.

VN lot 158 - optional electric

- ⊕ = outlet
- ⊕ = GFI outlet
- ⊕ = Floor outlet
- S = switch
- O = Recessed light
- M O = Keyless
- = Pendant light
- E = Exhaust fan
- light combo
- Δ = CAT u

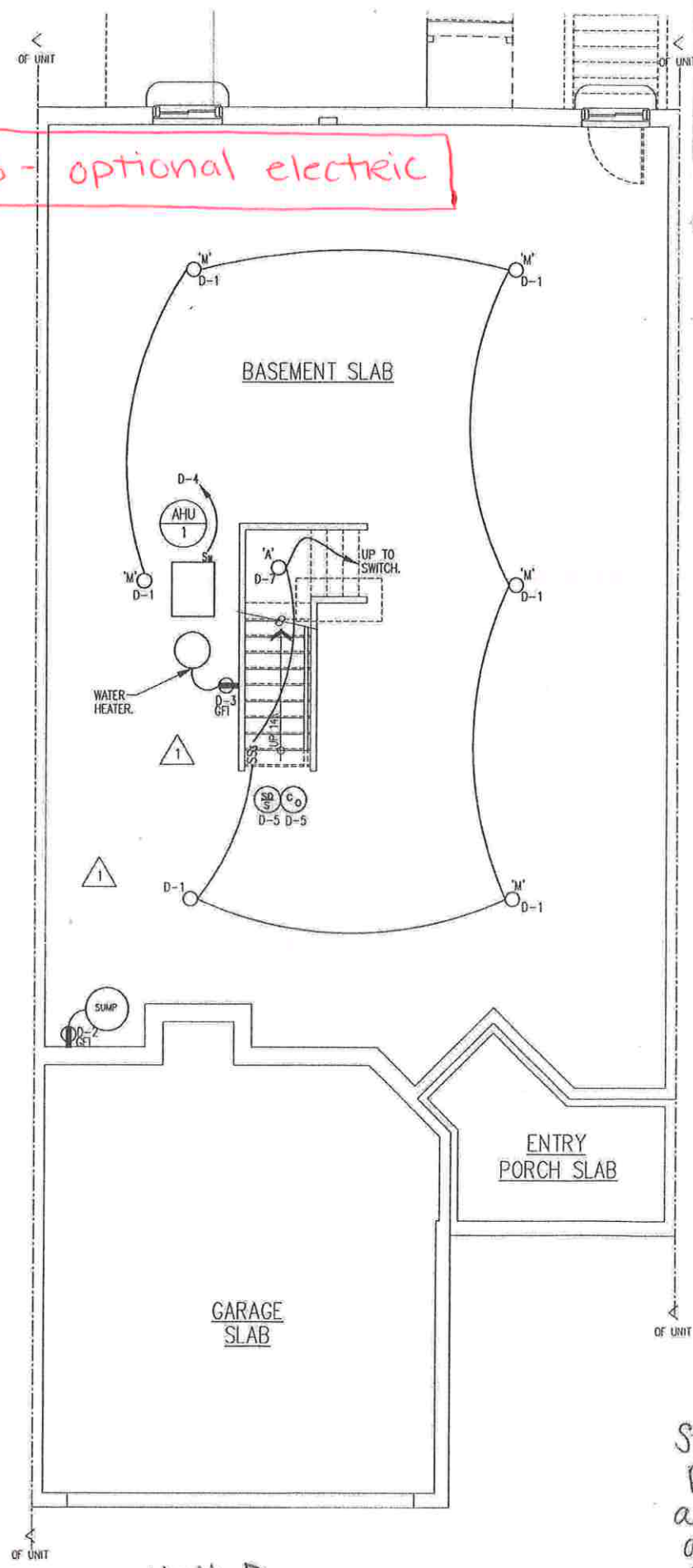

Unit D  
 ELECTRICAL BASEMENT FLOOR PLAN  
 SCALE: 1/4" = 1'-0"

Standard Electrical Plan. Locations are approximate and can not be changed.