



Sharbell Building Company LLC

SUMMARY SELECTION SHEET

Gourmet Kitchen per JW - 5/24

HOUSE NUMBER: 02575129
DEVELOPMENT: IA-Vintage at Hamilton (IA)
LOT NUMBER: 47.129
BUYER'S NAME: SPEC, SPEC
BUYER'S EMAIL:
JOB ADDRESS: 83 Kay Chiarello Way
PHONE:
PERMIT NUMBER:
WO STAGE: 2
PO STAGE: 2
START:
SUPERCEDES START:

SUPERINTENDENT:
SUPER PHONE: () -
SUPER EMAIL:
() SALES SUPPORT | CONSTR SUPPORT ()
() SALES MANAGER | CONSTR MANAGER ()
ATTACHMENT:() FACADE () FLOOR PLANS () OTHER

#001 - structural
#002 - electric

Table with 3 columns: CHANGE ORD, DATE, ACCEPTED. Rows: 001 (12/11/23, 02/01/24), 002 (05/20/24, 05/29/24)

Table with 8 columns: COMPANY, DEV, HOUSE, BLOCK, LOT, MODEL/ELEVATION, RELEASED, ORIENT. Row: 005, IA, 02575129, 2575, 47.129, 004-Dolcetto (D) 1 -Elev. 1, 04/12/24, Per Plan

Table with 3 columns: QTY, OPTION, DESCRIPTION/TAG. Rows include Structural (9 FOOT BASEMENT, Rear Deck 10'x15', etc.) and Electric (RECESSED LIGHT, Braced Outlet, Under Cabinet Lighting)

STANDARD SELECTIONS

Kitchen Sink
Kitchen Faucet
Master Fixture Color



HOUSE NUMBER: 02575129

DEVELOPMENT: IA-Vintage at Hamilton (IA)

LOT NUMBER: 47.129

BUYER'S NAME: SPEC, SPEC

BUYER'S EMAIL:

JOB ADDRESS: 83 Kay Chiarello Way

PHONE:

SUPERINTENDENT:

SUPER PHONE: () -

SUPER EMAIL:

STANDARD SELECTIONS

- Master Bath Faucet
- Powder Room Fixture
- Powder Room Faucets
- 2nd Flr Bath Fixture
- 2nd Flr Bath Faucets
- Bsmt Bar Faucet
- Bsmt Bar Sink
- Bsmt Bath Fixture
- Bsmt Bath Faucets
- Interior Rail Stain
- Kitchen Cabinets
- Master Cabinets
- Powder Room Cabinet
- 2nd Flr Bath Cabinet
- Bsmt Bath Cabinet
- Drop Zone Base Cab
- Kitchen Top
- Master Bath Top
- Powder Room Top
- 2nd Floor Bath Top
- Bsmt Bath Top
- Bsmt Bar Top
- Drop Zone Top
- Master Bath Tile
- Second Flr Bath Tile
- Basement Bath Tile
- Carpet
- Hardwood
- LVP
- Fireplace Mantel
- Fireplace Surround
- Shower Doors
- Appliance Package
- Kitchen Cab Hardware
- Bathroom Hardware
- Drop Zone Hardware
- Bsmt Bar Hardware
- Siding
- Roofing
- Stone
- Front Door
- Notes



Sharbell Building Company LLC

SUMMARY SELECTION SHEET

HOUSE NUMBER: 02575129

DEVELOPMENT: IA-Vintage at Hamilton (IA)

LOT NUMBER: 47.129

BUYER'S NAME: SPEC, SPEC

BUYER'S EMAIL:

JOB ADDRESS: 83 Kay Chiarello Way

PHONE:

SUPERINTENDENT:

SUPER PHONE: () -

SUPER EMAIL:

STANDARD SELECTIONS

Notes

Notes

Notes

*** SPEC Model ***

VN lot 129 - optional electric

Recessed

- (4) Gathering
- (4) Owner Bed
- (1) Owner Bath
- (3) Study
- (6) Loft

21' under cabinet lighting (kit)

Braced outlet

- Gathering
- Owner Suite
- Bed 2
- Bed 3

- ⊕ = outlet
- ⊕ = GFI outlet
- ⊕ = Floor outlet
- S = switch
- = Recessed light
- = Keyless
- = Pendant light
- ⊗ = Exhaust fan
- light combo
- Δ = CAT u

*** Gourmet kitchen**

*** master switch ***

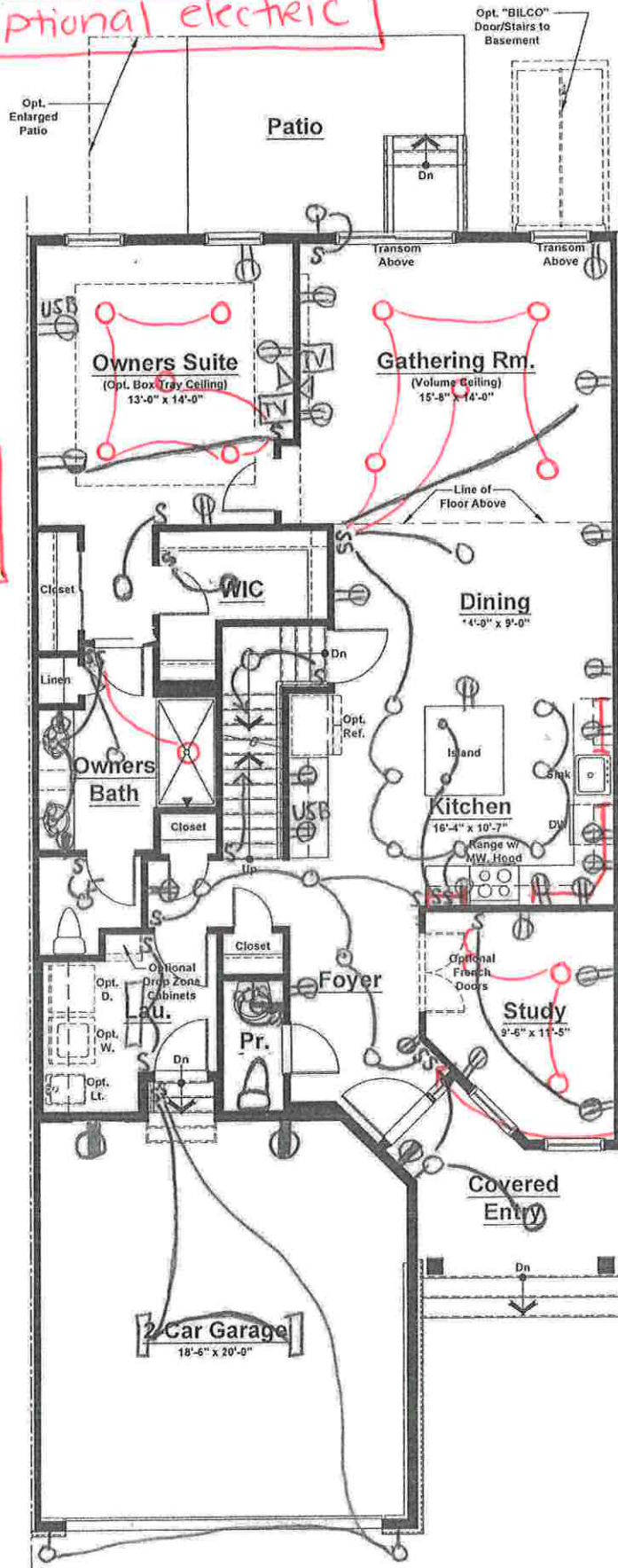

Standard Electrical Plan. Locations are approximate and can not be changed.

Unit 'D' - First Floor Plan
Elevation #1

Unit 'D' (Int. Unit)	
First Floor	1,335 sq. ft.
Second Floor	1,131 sq. ft.
Total	2,466 sq. ft.
Garage	401 sq. ft.

* SPEC Model *

VN lot 129 - optional electric

- ⊕ = outlet
- ⊕ = GFI outlet
- ⊕ = Floor outlet
- S = switch
- = Recessed light
- = Keyless
- = Pendant light
- ⊞ = Exhaust fan
- light combo
- Δ = CAT 6

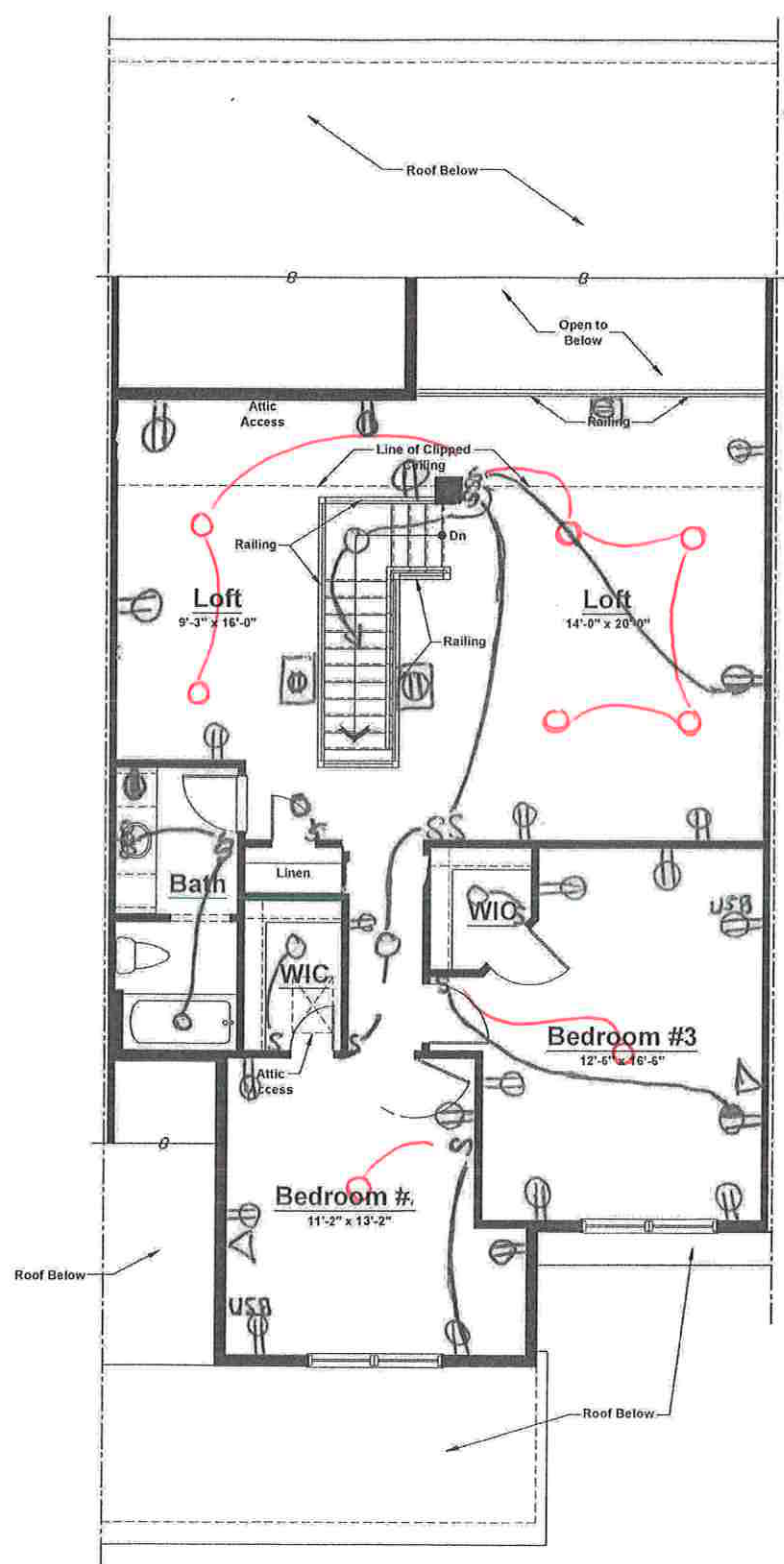

Unit 'D' - Second Floor Plan
Elevation #1

Standard Electrical Plan. Locations are approximate and can not be changed.

** SPEC Model **

VN lot 129- optional electric

- ⊕ = outlet
- ⊕ = GFI outlet
- ⊕ = Floor outlet
- S = switch
- O = Recessed light
- M O = Keyless
- = Pendant light
- E = Exhaust fan
- light combo
- Δ = CAT u

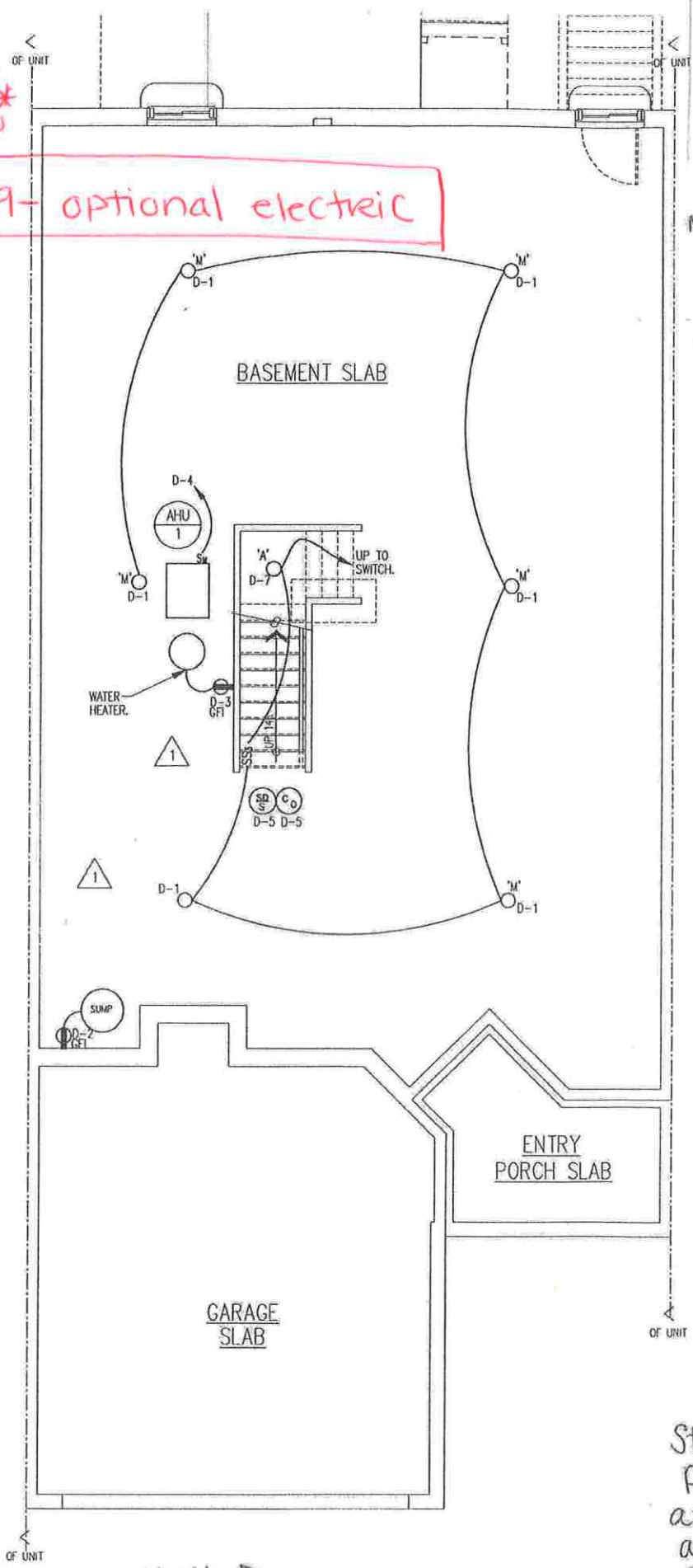

Standard Electrical Plan. Locations are approximate and can not be changed.

Unit D
ELECTRICAL BASEMENT FLOOR PLAN
 SCALE: 1/4" = 1'-0"