



Sharbell Building Company LLC

SUMMARY SELECTION SHEET

HOUSE NUMBER: 02575141
DEVELOPMENT: IA-Vintage at Hamilton (IA)
LOT NUMBER: 47.141
BUYER'S NAME: Wahlman, Thomas
BUYER'S EMAIL: twalhman@aol.com
JOB ADDRESS: 49 Sportsman Boulevard
PHONE: (H) (914) 419-6016
PERMIT NUMBER:
WO STAGE: 2
PO STAGE: 2
START:
SUPERCEDES START:

SUPERINTENDENT:
SUPER PHONE: () -
SUPER EMAIL:

() SALES SUPPORT | CONSTR SUPPORT ()
() SALES MANAGER | CONSTR MANAGER ()
ATTACHMENT:() FACADE () FLOOR PLANS () OTHER

Table with 3 columns: CHANGE ORD, DATE, ACCEPTED. Rows include 000 (03/19/24, 04/15/24) and 001 (04/13/24, 04/15/24).

Table with 8 columns: COMPANY, DEV, HOUSE, BLOCK, LOT, MODEL/ELEVATION, RELEASED, ORIENT. Row 005: IA, 02575141, 2575, 47.141, 002-Barolo (B) 1 -Elev. 1, 10/17/23, Per Plan.

Main table with columns: QTY, OPTION, DESCRIPTION/TAG. Includes structural items like Rear Deck and French Doors, and electric items like Recessed Light and Cable TV Outlet.



Sharbell Building Company LLC

SUMMARY SELECTION SHEET

HOUSE NUMBER: 02575141
DEVELOPMENT: IA-Vintage at Hamilton (IA)
LOT NUMBER: 47.141
BUYER'S NAME: Wahlman, Thomas
BUYER'S EMAIL: twalhman@aol.com
JOB ADDRESS: 49 Sportsman Boulevard
PHONE: (H) (914) 419-6016

SUPERINTENDENT:
SUPER PHONE: () -
SUPER EMAIL:

STANDARD SELECTIONS

- Kitchen Sink
Kitchen Faucet
Master Fixture Color
Master Bath Faucet
Powder Room Fixture
Powder Room Faucets
2nd Flr Bath Fixture
2nd Flr Bath Faucets
Bsmt Bar Faucet
Bsmt Bar Sink
Bsmt Bath Fixture
Bsmt Bath Faucets
Interior Rail Stain
Kitchen Cabinets
Master Cabinets
Powder Room Cabinet
2nd Flr Bath Cabinet
Bsmt Bath Cabinet
Drop Zone Base Cab
Kitchen Top
Master Bath Top
Powder Room Top
2nd Floor Bath Top
Bsmt Bath Top
Bsmt Bar Top
Drop Zone Top
Master Bath Tile
Second Flr Bath Tile
Basement Bath Tile
Carpet
Hardwood
LVP
Fireplace Mantel
Fireplace Surround
Shower Doors
Appliance Package
Kitchen Cab Hardware
Bathroom Hardware
Drop Zone Hardware
Bsmt Bar Hardware
Siding
Roofing



Sharbell Building Company LLC

SUMMARY SELECTION SHEET

HOUSE NUMBER: 02575141
DEVELOPMENT: IA-Vintage at Hamilton (IA)
LOT NUMBER: 47.141
BUYER'S NAME: Wahlman, Thomas
BUYER'S EMAIL: twalhman@aol.com
JOB ADDRESS: 49 Sportsman Boulevard
PHONE: (H) (914) 419-6016

SUPERINTENDENT:
SUPER PHONE: () -
SUPER EMAIL:

STANDARD SELECTIONS

Stone
Front Door
Notes
Notes
Notes
Notes

VN lot 141
optional
electric

*gourmet
kitchen w/
36" range

Recessed lights
(1) owner bath
(3) loft

Braced outlet +
Study
Gathering
Owner Bed
Main Stairwell

Add. outlet +
(1) Gathering @ plasma
(1) loft @ plasma

Add. CABLE
(1) loft @ plasma

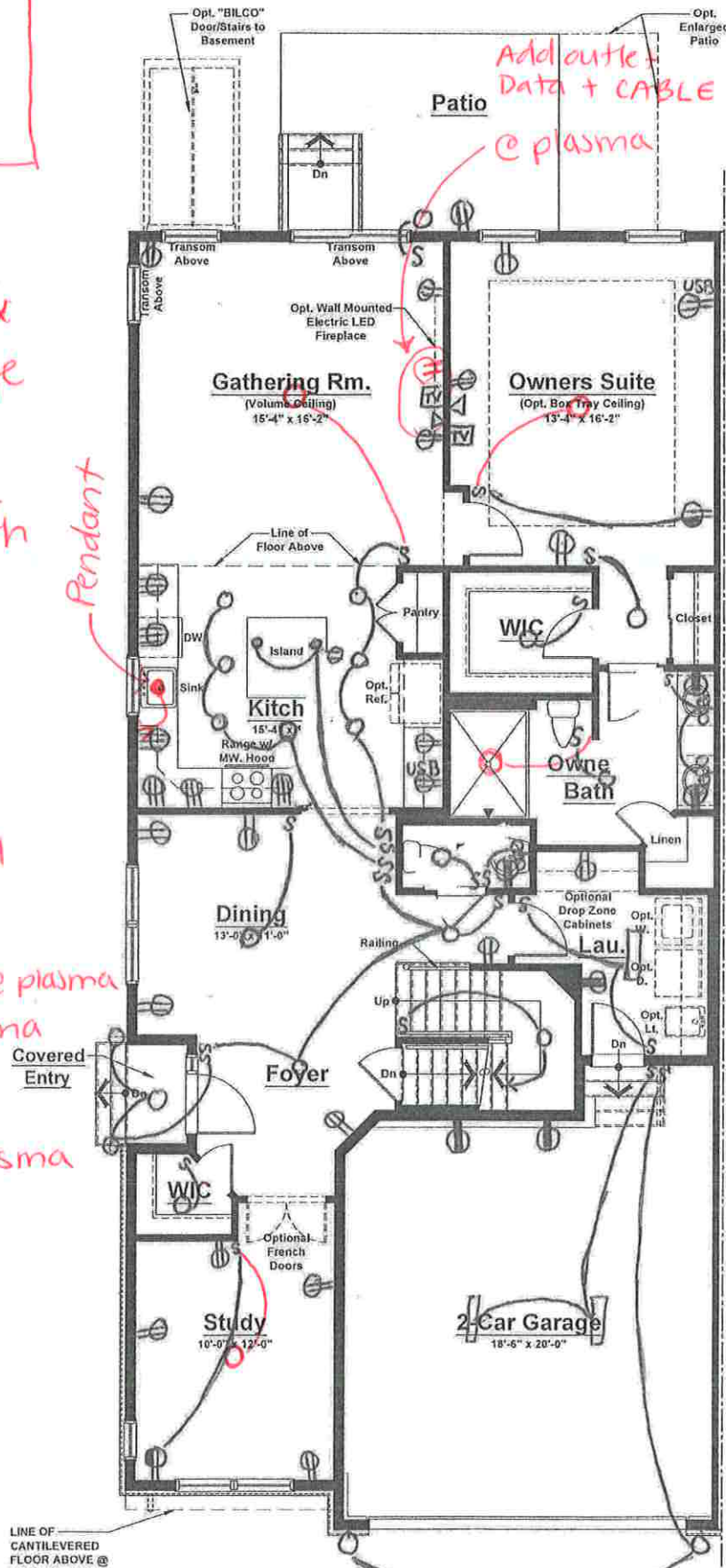

Unit 'B' - First Floor Plan
Elevations #1, 2, 3 & 4

- ⊕ = outlet
- ⊕ = GFI outlet
- ⊕ = Floor outlet
- S = switch
- = Recessed light
- = Keyless
- = Pendant light
- E = Exhaust fan
- light combo
- Δ = CAT 6

Standard Electrical Plan. Locations are approximate and can not be changed.

**Unit 'B' (Ext. Unit)
Elevations #1, 2 & 3**

First Floor	1,504 sq. ft.
Second Floor	956 sq. ft.
Total	2,460 sq. ft.
Garage	410 sq. ft.

**Unit 'B' (Ext. Unit)
Elevation #4**

First Floor	1,504 sq. ft.
Second Floor	967 sq. ft.
Total	2,471 sq. ft.
Garage	410 sq. ft.

- ⊕ = outlet
- ⊕ = GFI outlet
- ⊕ = Floor outlet
- S = switch
- = Recessed light
- ⊕ = Keyless
- = Pendant light
- ⊕ = Exhaust fan light combo
- Δ = CAT U

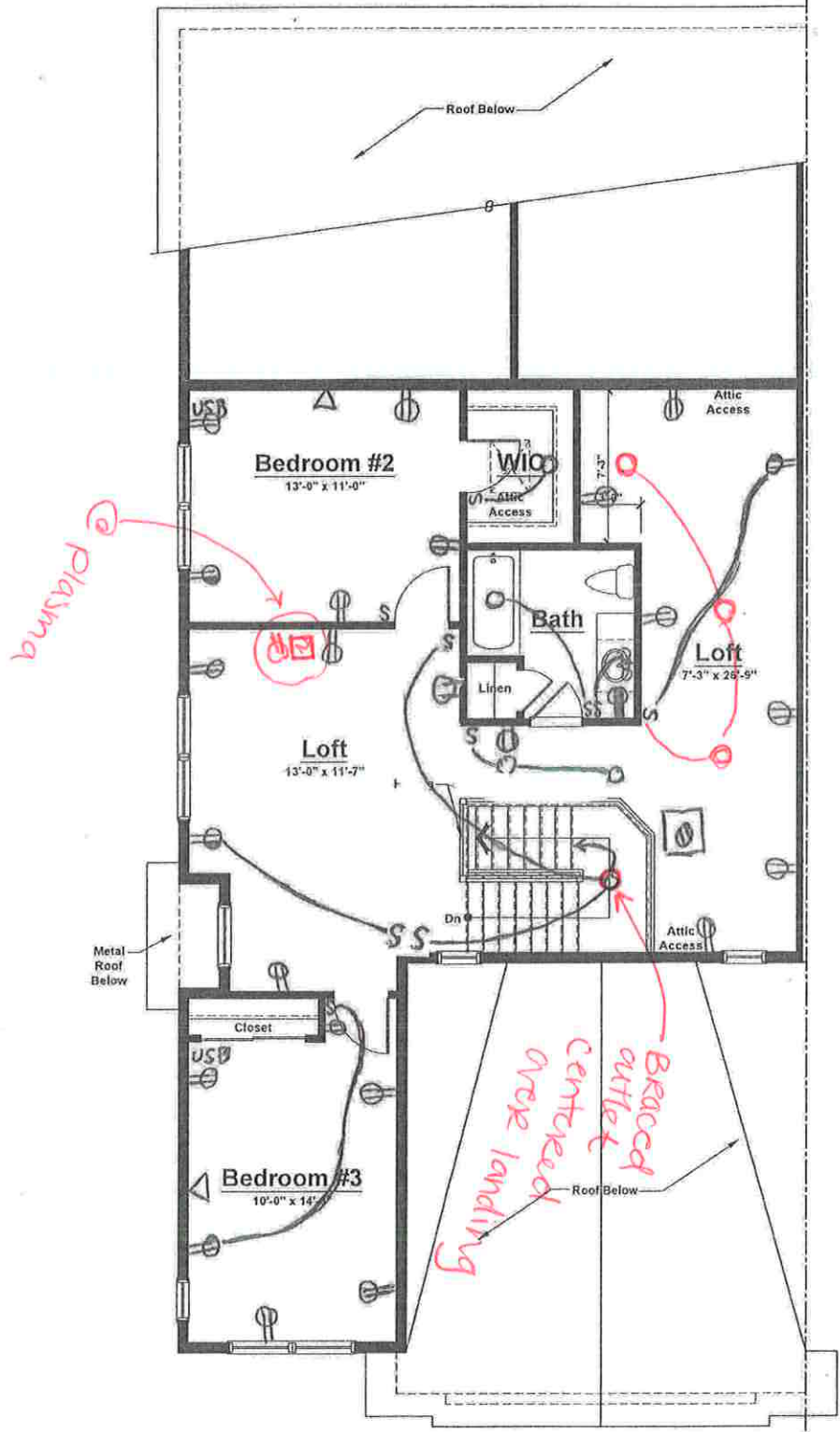

Standard Electrical Plan. Locations are approximate and can not be changed.

Unit 'B' - Second Floor Plan
 Elevation #1 (Shown)
 Elevations #2 & 3 (Similar)

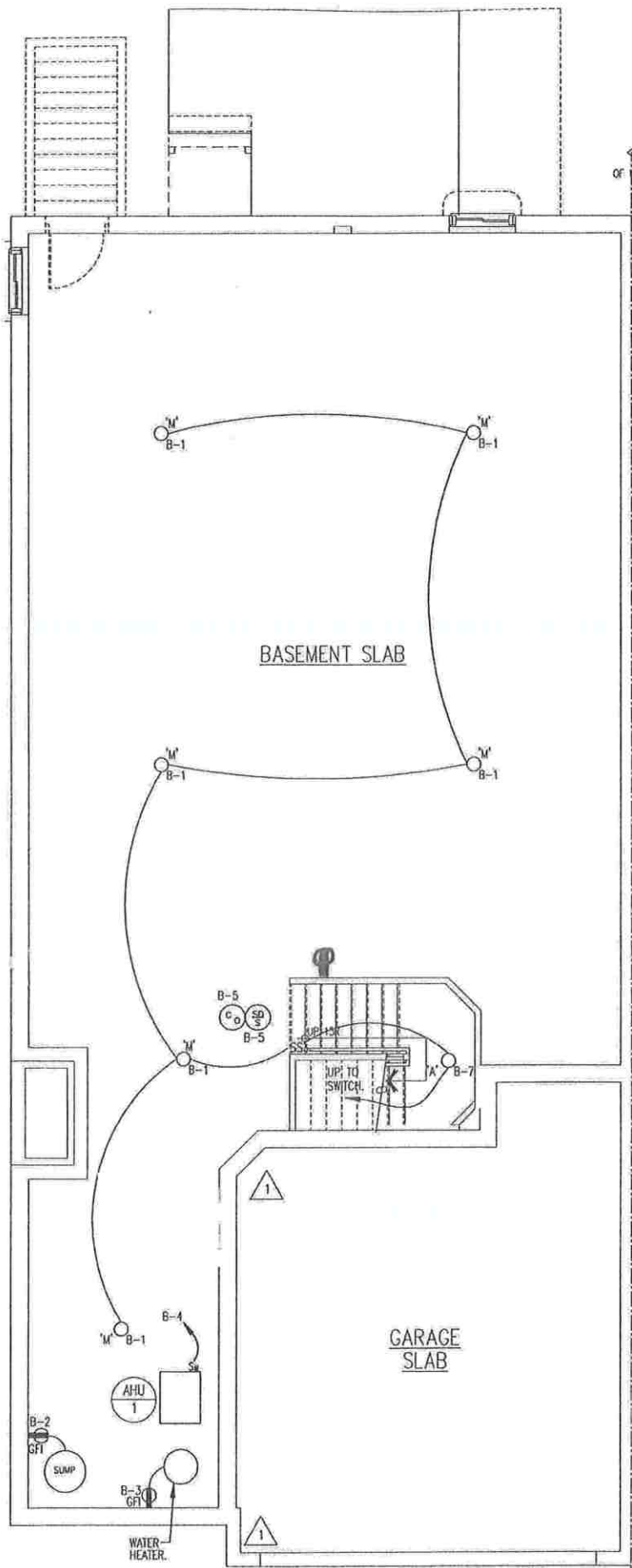

- ⊕ = outlet
- ⊕ = GFI outlet
- ⊕ = Floor outlet
- S = switch
- = Recessed light
- = Keyless
- = Pendant light
- ⊕ = Exhaust-fan light combo
- Δ = CAT 12

Unit B
ELECTRICAL BASEMENT FLOOR PLAN
 SCALE: 1/4" = 1'-0"

Standard Electrical Plan. Locations are approximate and can not be changed.