

# ASTI

**Optional Walkout Finished Basement Plan**

Scale: 1/4" = 1'-0"

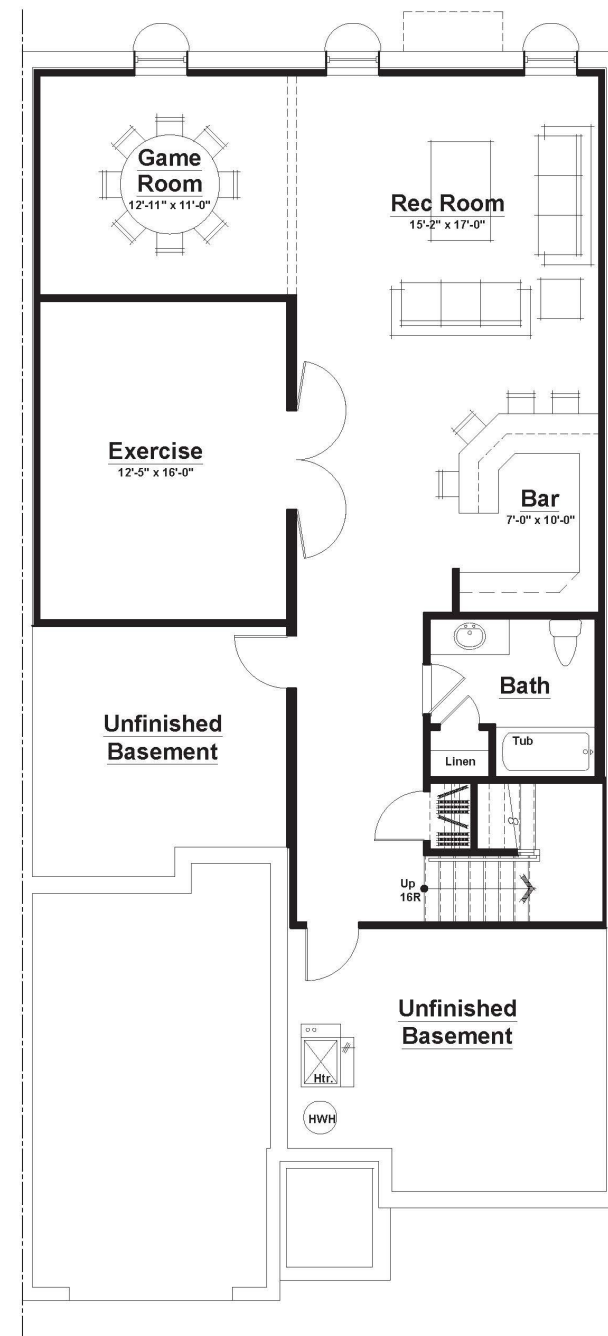

**Optional Finished Basement Plan**

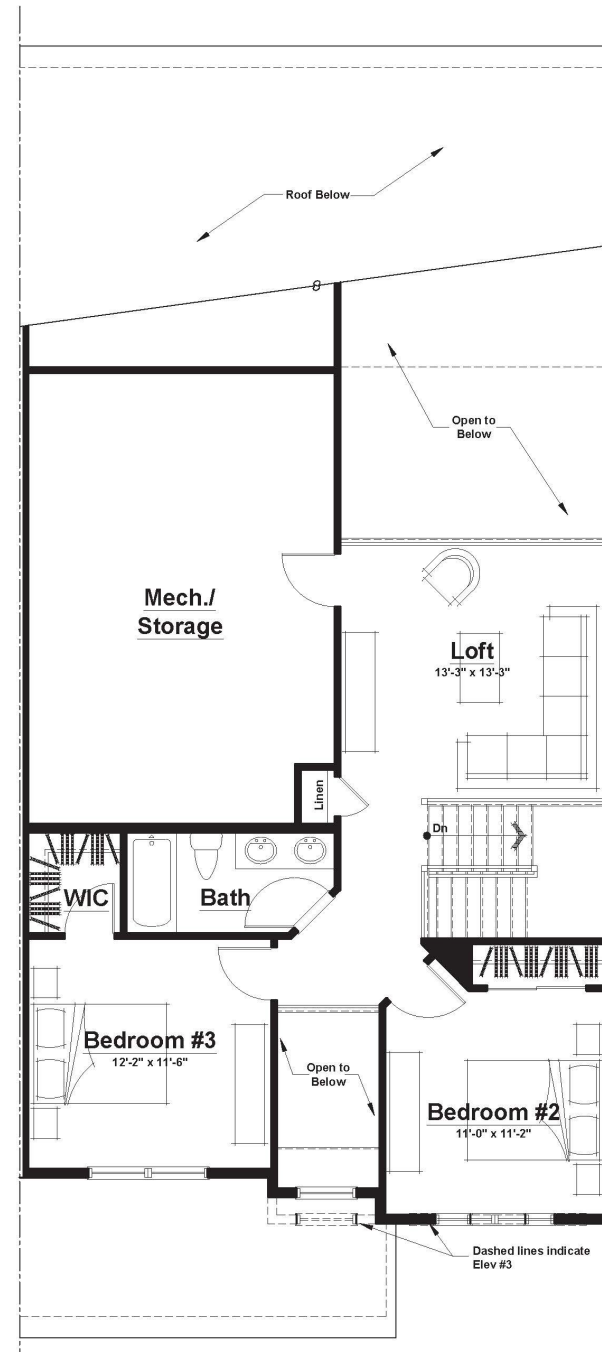

**Second Floor Plan**

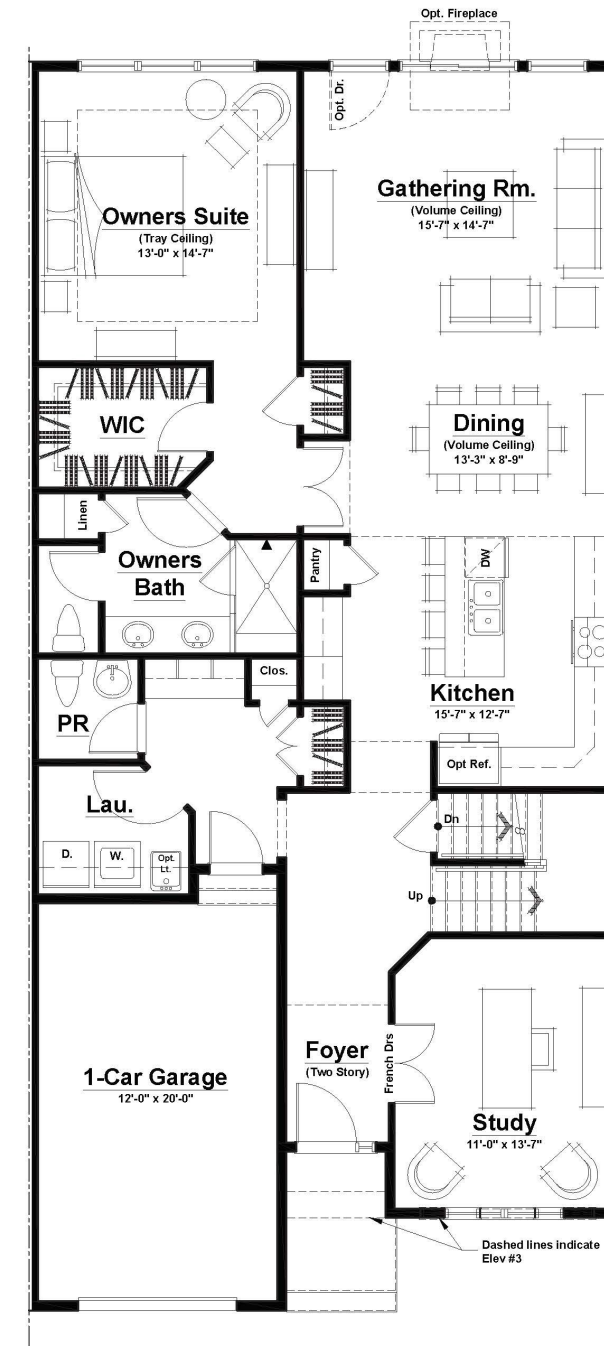

**First Floor Plan**

## PRELIMINARY



All dimensions are approximate and subject to variation. Continuing a policy of research and development, the builder reserves the right to make modifications in design and products without notice or obligations. Please see a Sales Associate for any additional options that may be available. All elevations are artists' renderings and are subject to change.

The purpose of this advertising is to solicit nonbinding reservations. The nonbinding reservation is not a contract and may be cancelled by the prospective purchaser at any time, without cause. Any money paid to the developer shall be refunded to the prospective purchaser upon request and cancellation of the nonbinding reservation.

