



Sharbell Building Company LLC

SUMMARY SELECTION SHEET

HOUSE NUMBER: 00260304
 DEVELOPMENT: GS-SPRINGSIDE
 LOT NUMBER: 4
 BUYER'S NAME: Reddy, Gaddam Shashanka
 BUYER'S EMAIL: shashank.gaddam@gmail.com
 JOB ADDRESS: 266 Gordon Road
 PHONE: (H) (732) 604-5230
 PERMIT NUMBER:
 WO STAGE: 1
 PO STAGE:
 START:
 SUPERCEDES START:

SUPERINTENDENT: Mike Walden/Pat Tuffy
 SUPER PHONE: () -
 SUPER EMAIL: mwalden@sharbell.com

() SALES SUPPORT | CONSTR SUPPORT ()
 () SALES MANAGER | CONSTR MANAGER ()
 ATTACHMENT: () FACADE () FLOOR PLANS () OTHER

CHANGE ORD	DATE	ACCEPTED
001	03/17/17	03/20/17
002	03/29/17	05/15/17

COMPANY	DEV	HOUSE	BLOCK	LOT	MODEL/ELEVATION	RELEASED	ORIENT.
005	GS	00260304	26.03	4	TH2-Townhome 2 ST14 2 -Brick	12/04/14	Per Plan

QTY	OPTION	DESCRIPTION/TAG
No Category Selected		
1	97000	Add Microwave Shelf. Cabinet selection is Newberry Birch Umber Finish.
1	97001	Kitchen Backsplash - Morello 5/8" Random Linear MM05 Topaz
1	97002	Buyer Incentive - 20% Discount on total upgrades up to \$10,000.00
1	97003	Microwave Circuit
Structural		
1	05501	GAS FIREPLACE 42 INCH B-VENT
1	30500	LAUNDRY TUB
Plumbing Faucets		
1	27749	Kitchen Faucets KITCHEN Moen Arbor 7594SRS Stainless
1	27750	Lavatory Faucets in Powder Room POWDER ROOM Moen Eva Chrome 4"
1	27754	Lavatory Faucets 2nd Floor Bath 2ND FLOOR BATHROOM Moen Eva Chrome 4"
1	27773	Lavatory Faucets - 2nd Floor Master Bath MASTER BATH Moen Eva Chrome 4"





Sharbell Building Company LLC

SUMMARY SELECTION SHEET

HOUSE NUMBER: 00260304

DEVELOPMENT: GS-SPRINGSIDE

LOT NUMBER: 4

BUYER'S NAME: Reddy, Gaddam Shashanka

BUYER'S EMAIL: shashank.gaddam@gmail.com

JOB ADDRESS: 266 Gordon Road

PHONE: (H) (732) 604-5230

SUPERINTENDENT: Mike Walden/Pat Tuffy

SUPER PHONE: () -

SUPER EMAIL: mwalden@sharbell.com

QTY	OPTION	DESCRIPTION/TAG
Plumbing Fixtures		
1	22011	American Standard Portsmouth 4" Center Pedestal (Linen)
1	23405	Kitchen: Moen 1800 Series G18265 D Shape Double Bowl
Electric		
4	36001	RECESSED LIGHT (4) Family room
4	37489	Additional switch (with purchase of recessed lights/braced outlets/under-cabinet lights)
1	37508	Garage Outlet - Dedicated 20 AMP (GFI) (1) In the Storage Area
3	38003	BRACED OUTLET FOR FAN AND LIGHT INDEPENDENTLY Living Room, Master bedroom,, Bedroom #3
Interior Trim		
1	65500	CROWN MOLDING (PRICE PER ROOM) Family Room
Fireplace Mantels		
1	57500	Fireplace Mantel FIREPLACE MANTEL Kenwood Mantel - Paint White Paint
Fireplace Marble Surround		
1	57498	Fireplace Surround FIREPLACE SURROUND Wheatfield Granite
Cabinets		
1	71100	Kitchen Cabinets - Plan 1 KITCHEN Standard Cabinets Umber Finish
1	71110	Master Bath Cabinets MASTER BATH Standard Cabinets Umber Finish
1	71130	2nd Floor Bathroom Cabinets 2ND FLOOR BATHROOM Standard Cabinets Umber Finish
Counter Tops		





Sharbell Building Company LLC

SUMMARY SELECTION SHEET

HOUSE NUMBER: 00260304

DEVELOPMENT: GS-SPRINGSIDE

LOT NUMBER: 4

BUYER'S NAME: Reddy, Gaddam Shashanka

BUYER'S EMAIL: shashank.gaddam@gmail.com

JOB ADDRESS: 266 Gordon Road

PHONE: (H) (732) 604-5230

SUPERINTENDENT: Mike Walden/Pat Tuffy

SUPER PHONE: () -

SUPER EMAIL: mwalden@sharbell.com

QTY	OPTION	DESCRIPTION/TAG
1	74001	Kitchen Granite KITCHEN Granite Level 1 Dallas White with Hlaf Bullnose Edge
1	74013	Master Bath Cultured Marble Tops MASTER BATH Standard Cultured Marble - WHT/WHT
1	74016	2nd Floor Bath Cultured Marble Tops 2ND FLOOR BATHROOM Standard Cultured Marble - WHT/WHT
		Flooring
1	82050	Carpeting in rooms that come with carpet std. LIVING ROOM Carpeting not selected FAMILY ROOM Carpeting not selected LOFT Level 1 Carpeting Glenfield #26 Naturally Neutral BEDROOM 2 Level 1 Carpeting Glenfield #26 Naturally Neutral BEDROOM 3 Level 1 Carpeting Glenfield #26 Natural Neutral MASTER BEDROOM Level 1 Carpeting Glenfield #26 Naturally Neutral
1	83003	Carpeting Pad - 8 LB LOFT 8 lb Carpet Pad BEDROOM 2 8 lb Carpet Pad BEDROOM 3 8 lb Carpet Pad MASTER BEDROOM 8 lb Carpet Pad
		Tile





Sharbell Building Company LLC

SUMMARY SELECTION SHEET

HOUSE NUMBER: 00260304

DEVELOPMENT: GS-SPRINGSIDE

LOT NUMBER: 4

BUYER'S NAME: Reddy, Gaddam Shashanka

BUYER'S EMAIL: shashank.gaddam@gmail.com

JOB ADDRESS: 266 Gordon Road

PHONE: (H) (732) 604-5230

SUPERINTENDENT: Mike Walden/Pat Tuffy

SUPER PHONE: () -

SUPER EMAIL: mwalden@sharbell.com

QTY	OPTION	DESCRIPTION/TAG
1	80011	Ceramic Tile - Powder Room POWDER ROOM Level 1 Tile Salcedo Durango Cream SC85 12x12 Floor
1	80013	Ceramic Tile - Laundry Room (Std location) LAUNDRY Level 1 Tile Salcedo Durango Cream SC85 12x12 Floor
1	80014	Ceramic Tile - Master Bath MASTER BATH Level 1 Tile with Glass Accent Salcedo Durango Cream SC85 w/DE84 Hearthstone Blend Empress 2x12 Accent
1	80016	Ceramic Tile - 2nd Floor Bath 2 2ND FLOOR BATHROOM Level 1 Tile with Glass Accent Salcedo Durango Cream SC85 w/DE84 Hearthstone Blend Empress 2x12 Accent
1	80024	Ceramic Tile - Drop Zone DROP ZONE Level 1 Tile Salcedo Durango Cream SC85 12x12 Floor
1	80029	Ceramic Tile - Costco Room COSTCO ROOM Level 1 Tile Salcedo Durango Cream SC85 12x12 Floor
		Hardwood
1	81002	Mannington Engineered Hardwood in rooms that come with Hardwood Standard FOYER Standard - 3/8" x 3" American Oak Homestead Finish KITCHEN Standard - 3/8" x 3" American Oak Homestead Finish BREAKFAST AREA Standard - 3/8" x 3" American Oak Homestead Finish DINING ROOM Standard - 3/8" x 3" American Oak Homestead Finish
1	81003	Mannington Engineered Hardwood in rooms that DO NOT come with hardwood std. LIVING ROOM Standard - 3/8" x 3" American Oak Homestead Finish FAMILY ROOM Standard - 3/8" x 3" American Oak





Sharbell Building Company LLC

SUMMARY SELECTION SHEET

HOUSE NUMBER: 00260304

DEVELOPMENT: GS-SPRINGSIDE

LOT NUMBER: 4

BUYER'S NAME: Reddy, Gaddam Shashanka

BUYER'S EMAIL: shashank.gaddam@gmail.com

JOB ADDRESS: 266 Gordon Road

PHONE: (H) (732) 604-5230

SUPERINTENDENT: Mike Walden/Pat Tuffy

SUPER PHONE: () -

SUPER EMAIL: mwalden@sharbell.com

QTY	OPTION	DESCRIPTION/TAG
		Homestead Finish

STANDARD SELECTIONS	
Kitchen Sink	Moen G18265 D Shape Double Bowl
Kitchen Faucet Color	Moen Arbor 7594SRS
Master Fixture Color	Biscuit
Master Ba Faucets	Moen Eva Chrome 4"
Master Ba Toilet	American Standard Cadet Pro Right Height Elongated - Biscuit
1st Flr Ba Fixture	American Standard Portsmouth 4" Pedestal Sink - Linen
1st Flr Ba Faucets	Moen Ebva Chrome 4"
1st Flr Ba Toilet	American Standard Cadet Pro Rught Height Elongated - Biscuit
2nd Flr Ba Fixture	Biscuit
2nd Flr Ba Faucets	Moen Eva Chrome 4"
2nd Flr Ba Toilet	American Standard Cadet Pro Right Height Elongated - Biscuit
Interior Rail Stain	Homestead Finish
Kitchen Cabinet Colo	Newberry Birch Umber Finish
Master Cabinet Color	Newberry Birch Umber Finish
1st Flr Bath Cabinet	
2nd Flr Bath Cabinet	Newberry Birch Umber Finish
Drop Zone Base Cabs	
Drop Zone Wall Cabs	
Kitchen Top Color	Dallas White with Half Bullnose Edge
Master Ba Top Color	Cultured marble WHT/WHT
1st Flr Ba Top Color	
2nd Flr Bath Top Col	Cutured marble WHT/WHT
Drop Zone Top	Formica 949-58 White Matte
Std Appliance Pkg	
Master Bath Tile	Salcedo Durango Cream SC85 w/DE84 Hearthstone Blend Empress 2x12 Accent
Laundry Room Tile	Salcedo Durango Cream SC85 12x12 Floor
1st Floor Bath Tile	Salcedo Duramdo Cream SC85 12x12 Floor
Second Flr Bath Tile	Salcedo Durando Cream SC85 w/DE84 Hearthstone Blend Empress 2x12 Accent
Second Flr Bath Tile	
Drop Zone Tile	Salcedo Durando Cream SC85 12x12 Floor
Costco Room Tile	Salcedo Durando Cream SC85 12x12 Floor
Kitchen Hardware	Standard Brushed Chrome Knob
Bathroom Hardware	Standard Brushed Chrome Knob
Carpet	Glenfield #26 Natural Neutral Loft,B2,B3, Master Bd
Hardwood	American Oak 3/8"x3" Homestead Finish Fiyer,Kitch/Break,DR,LR,FR
Fireplace Mantel	Kenwood - Paint





Sharbell Building Company LLC

SUMMARY SELECTION SHEET

HOUSE NUMBER: 00260304

DEVELOPMENT: GS-SPRINGSIDE

LOT NUMBER: 4

BUYER'S NAME: Reddy, Gaddam Shashanka

BUYER'S EMAIL: shashank.gaddam@gmail.com

JOB ADDRESS: 266 Gordon Road

PHONE: (H) (732) 604-5230

SUPERINTENDENT: Mike Walden/Pat Tuffy

SUPER PHONE: () -

SUPER EMAIL: mwalden@sharbell.com

STANDARD SELECTIONS

Fireplace Surround	Wheatfield Granite
Shower Doors	Standard door Clear glass chrome trim
Siding	
Roof Shingles	
Metal Roof	
Stone/Brick	
Door	
Shutters	
Notes	
Notes	
Notes	
Notes	



SHARBELL SPRINGSIDE
 TOWNHOUSE ST-14
 FEB. 30, 2015
 STANDARD LAYOUT

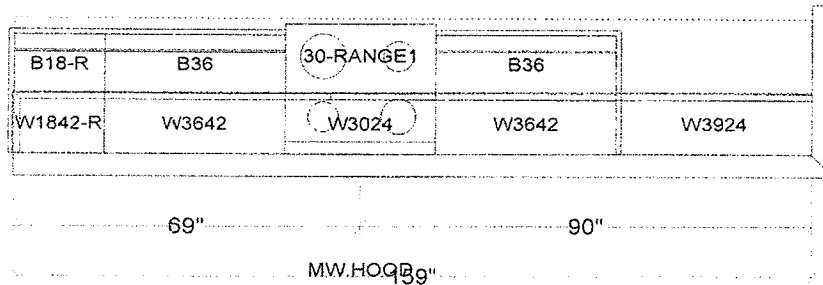
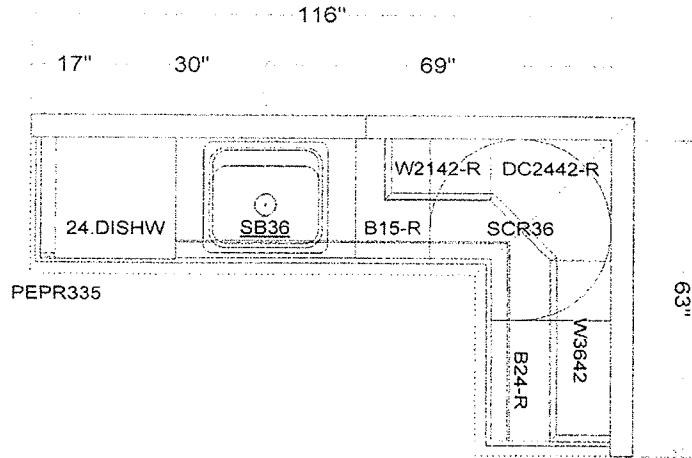

All dimensions size designations given are subject to verification on job site and adjustment to fit job conditions.



This is an original design and must not be released or copied unless applicable fee has been paid or job order placed.

Designed: 10/15/2014
 Printed: 11/4/2014

SPRINGSIDE TOWN ST-14

All

Drawing #: 1 No Scale.

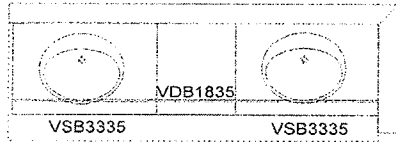

MASTER BATH

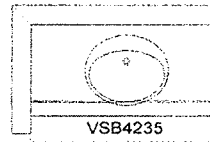

BATH #2



OPT 4 PC MASTER



OPT 4 PC MASTER

SHARBELL SPRINGSIDE
TOWNHOUSE ST-14
FEB. 30, 2015
ALL VANITIES 35" HIGH
STANDARD LAYOUT

All dimensions, size designations given are subject to verification on job site and adjustment to fit job conditions.



This is an original design and must not be released or copied unless applicable fee has been paid or job order placed.

Designed: 10/15/2014
Printed: 11/7/2014

SPRINGSIDE TOWN ST-14 BATHS

All

Drawing #: 1 No Scale.

Kitchen Backsplash

26.03 Lot 4

morello 5/8 Random Linear
mmos Topaz

SHARBELL SPRINGSIDE
TOWNHOUSE ST-14
FEB. 30, 2015
STANDARD LAYOUT

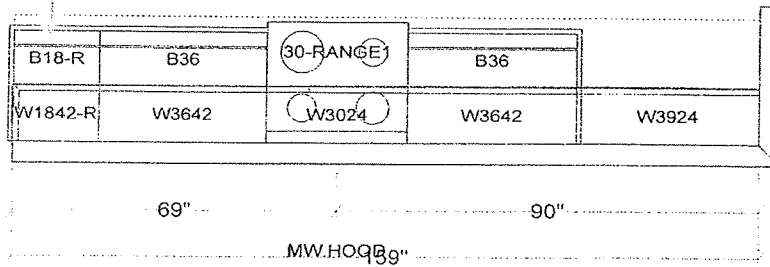
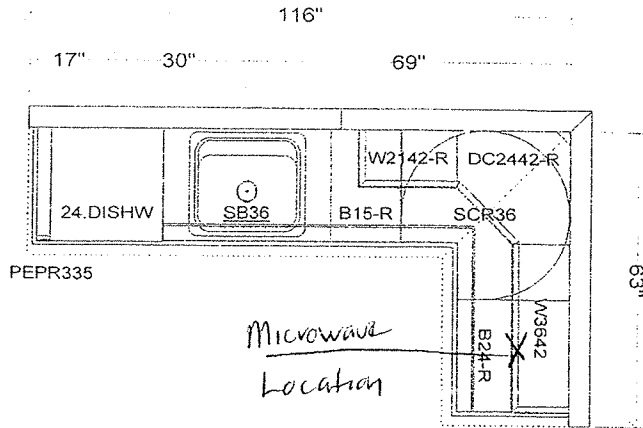

All dimensions, size designations given are subject to verification on job site and adjustment to fit job conditions.	7	This is an original design and must not be released or copied unless applicable fee has been paid or job order placed.	Designed: 10/15/2014 Printed: 11/4/2014
SPRINGSIDE TOWN ST-14	All	Drawing #: 1	No Scale.

MODEL 'ST-12 & ST-14'
 SPRINGSIDE at ROBINNSVILLE
 FOR
 SHARBELL GORDON, LLC
 ROBINNSVILLE, NEW JERSEY

JOHN E. SCHADE P.E.
 CONSULTING ENGINEERS
 200 CHALFOUNT, PA 18914
 TEL: (212) 712-0150 FAX: (212) 712-0125
 E-MAIL: jeschade@schade.com

DATE: 05/13/17
 DRAWN BY: [Redacted]
 CHECKED BY: [Redacted]
 PROJECT NO.: [Redacted]
 SHEET NO.: [Redacted]

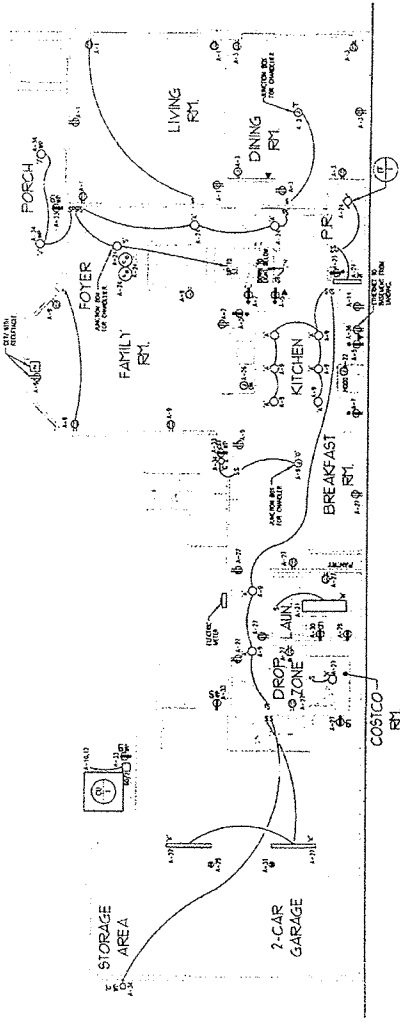

ELECTRICAL FIRST FLOOR PLAN
 SCALE: 1/8" = 1'-0"

- GENERAL NOTES:
- 1 - FOR SWITCHES, LIGHTING FIXTURES, SCHEDULE AND SYMBOLS, REFER TO DRAWING E10.
 - 2 - ALL WIRE SHALL BE 90°C RATED UNLESS OTHERWISE NOTED.
 - 3 - ALL WIRING SHALL BE IN ACCORDANCE WITH THE NATIONAL ELECTRICAL CODE (NEC).

NO.	DESCRIPTION	QTY	UNIT	PRICE	TOTAL
1	120V 15A SINGLE POLE BREAKER	1	EA	15.00	15.00
2	120V 20A SINGLE POLE BREAKER	1	EA	20.00	20.00
3	120V 30A SINGLE POLE BREAKER	1	EA	30.00	30.00
4	120V 40A SINGLE POLE BREAKER	1	EA	40.00	40.00
5	120V 50A SINGLE POLE BREAKER	1	EA	50.00	50.00
6	120V 60A SINGLE POLE BREAKER	1	EA	60.00	60.00
7	120V 70A SINGLE POLE BREAKER	1	EA	70.00	70.00
8	120V 80A SINGLE POLE BREAKER	1	EA	80.00	80.00
9	120V 90A SINGLE POLE BREAKER	1	EA	90.00	90.00
10	120V 100A SINGLE POLE BREAKER	1	EA	100.00	100.00
11	120V 110A SINGLE POLE BREAKER	1	EA	110.00	110.00
12	120V 120A SINGLE POLE BREAKER	1	EA	120.00	120.00
13	120V 130A SINGLE POLE BREAKER	1	EA	130.00	130.00
14	120V 140A SINGLE POLE BREAKER	1	EA	140.00	140.00
15	120V 150A SINGLE POLE BREAKER	1	EA	150.00	150.00
16	120V 160A SINGLE POLE BREAKER	1	EA	160.00	160.00
17	120V 170A SINGLE POLE BREAKER	1	EA	170.00	170.00
18	120V 180A SINGLE POLE BREAKER	1	EA	180.00	180.00
19	120V 190A SINGLE POLE BREAKER	1	EA	190.00	190.00
20	120V 200A SINGLE POLE BREAKER	1	EA	200.00	200.00
21	120V 210A SINGLE POLE BREAKER	1	EA	210.00	210.00
22	120V 220A SINGLE POLE BREAKER	1	EA	220.00	220.00
23	120V 230A SINGLE POLE BREAKER	1	EA	230.00	230.00
24	120V 240A SINGLE POLE BREAKER	1	EA	240.00	240.00
25	120V 250A SINGLE POLE BREAKER	1	EA	250.00	250.00
26	120V 260A SINGLE POLE BREAKER	1	EA	260.00	260.00
27	120V 270A SINGLE POLE BREAKER	1	EA	270.00	270.00
28	120V 280A SINGLE POLE BREAKER	1	EA	280.00	280.00
29	120V 290A SINGLE POLE BREAKER	1	EA	290.00	290.00
30	120V 300A SINGLE POLE BREAKER	1	EA	300.00	300.00
31	120V 310A SINGLE POLE BREAKER	1	EA	310.00	310.00
32	120V 320A SINGLE POLE BREAKER	1	EA	320.00	320.00
33	120V 330A SINGLE POLE BREAKER	1	EA	330.00	330.00
34	120V 340A SINGLE POLE BREAKER	1	EA	340.00	340.00
35	120V 350A SINGLE POLE BREAKER	1	EA	350.00	350.00
36	120V 360A SINGLE POLE BREAKER	1	EA	360.00	360.00
37	120V 370A SINGLE POLE BREAKER	1	EA	370.00	370.00
38	120V 380A SINGLE POLE BREAKER	1	EA	380.00	380.00
39	120V 390A SINGLE POLE BREAKER	1	EA	390.00	390.00
40	120V 400A SINGLE POLE BREAKER	1	EA	400.00	400.00
41	120V 410A SINGLE POLE BREAKER	1	EA	410.00	410.00
42	120V 420A SINGLE POLE BREAKER	1	EA	420.00	420.00
43	120V 430A SINGLE POLE BREAKER	1	EA	430.00	430.00
44	120V 440A SINGLE POLE BREAKER	1	EA	440.00	440.00
45	120V 450A SINGLE POLE BREAKER	1	EA	450.00	450.00
46	120V 460A SINGLE POLE BREAKER	1	EA	460.00	460.00
47	120V 470A SINGLE POLE BREAKER	1	EA	470.00	470.00
48	120V 480A SINGLE POLE BREAKER	1	EA	480.00	480.00
49	120V 490A SINGLE POLE BREAKER	1	EA	490.00	490.00
50	120V 500A SINGLE POLE BREAKER	1	EA	500.00	500.00
51	120V 510A SINGLE POLE BREAKER	1	EA	510.00	510.00
52	120V 520A SINGLE POLE BREAKER	1	EA	520.00	520.00
53	120V 530A SINGLE POLE BREAKER	1	EA	530.00	530.00
54	120V 540A SINGLE POLE BREAKER	1	EA	540.00	540.00
55	120V 550A SINGLE POLE BREAKER	1	EA	550.00	550.00
56	120V 560A SINGLE POLE BREAKER	1	EA	560.00	560.00
57	120V 570A SINGLE POLE BREAKER	1	EA	570.00	570.00
58	120V 580A SINGLE POLE BREAKER	1	EA	580.00	580.00
59	120V 590A SINGLE POLE BREAKER	1	EA	590.00	590.00
60	120V 600A SINGLE POLE BREAKER	1	EA	600.00	600.00
61	120V 610A SINGLE POLE BREAKER	1	EA	610.00	610.00
62	120V 620A SINGLE POLE BREAKER	1	EA	620.00	620.00
63	120V 630A SINGLE POLE BREAKER	1	EA	630.00	630.00
64	120V 640A SINGLE POLE BREAKER	1	EA	640.00	640.00
65	120V 650A SINGLE POLE BREAKER	1	EA	650.00	650.00
66	120V 660A SINGLE POLE BREAKER	1	EA	660.00	660.00
67	120V 670A SINGLE POLE BREAKER	1	EA	670.00	670.00
68	120V 680A SINGLE POLE BREAKER	1	EA	680.00	680.00
69	120V 690A SINGLE POLE BREAKER	1	EA	690.00	690.00
70	120V 700A SINGLE POLE BREAKER	1	EA	700.00	700.00
71	120V 710A SINGLE POLE BREAKER	1	EA	710.00	710.00
72	120V 720A SINGLE POLE BREAKER	1	EA	720.00	720.00
73	120V 730A SINGLE POLE BREAKER	1	EA	730.00	730.00
74	120V 740A SINGLE POLE BREAKER	1	EA	740.00	740.00
75	120V 750A SINGLE POLE BREAKER	1	EA	750.00	750.00
76	120V 760A SINGLE POLE BREAKER	1	EA	760.00	760.00
77	120V 770A SINGLE POLE BREAKER	1	EA	770.00	770.00
78	120V 780A SINGLE POLE BREAKER	1	EA	780.00	780.00
79	120V 790A SINGLE POLE BREAKER	1	EA	790.00	790.00
80	120V 800A SINGLE POLE BREAKER	1	EA	800.00	800.00
81	120V 810A SINGLE POLE BREAKER	1	EA	810.00	810.00
82	120V 820A SINGLE POLE BREAKER	1	EA	820.00	820.00
83	120V 830A SINGLE POLE BREAKER	1	EA	830.00	830.00
84	120V 840A SINGLE POLE BREAKER	1	EA	840.00	840.00
85	120V 850A SINGLE POLE BREAKER	1	EA	850.00	850.00
86	120V 860A SINGLE POLE BREAKER	1	EA	860.00	860.00
87	120V 870A SINGLE POLE BREAKER	1	EA	870.00	870.00
88	120V 880A SINGLE POLE BREAKER	1	EA	880.00	880.00
89	120V 890A SINGLE POLE BREAKER	1	EA	890.00	890.00
90	120V 900A SINGLE POLE BREAKER	1	EA	900.00	900.00
91	120V 910A SINGLE POLE BREAKER	1	EA	910.00	910.00
92	120V 920A SINGLE POLE BREAKER	1	EA	920.00	920.00
93	120V 930A SINGLE POLE BREAKER	1	EA	930.00	930.00
94	120V 940A SINGLE POLE BREAKER	1	EA	940.00	940.00
95	120V 950A SINGLE POLE BREAKER	1	EA	950.00	950.00
96	120V 960A SINGLE POLE BREAKER	1	EA	960.00	960.00
97	120V 970A SINGLE POLE BREAKER	1	EA	970.00	970.00
98	120V 980A SINGLE POLE BREAKER	1	EA	980.00	980.00
99	120V 990A SINGLE POLE BREAKER	1	EA	990.00	990.00
100	120V 1000A SINGLE POLE BREAKER	1	EA	1000.00	1000.00

ITEM	DESCRIPTION	QTY	UNIT	PRICE	TOTAL
1	120V 15A SINGLE POLE BREAKER	1	EA	15.00	15.00
2	120V 20A SINGLE POLE BREAKER	1	EA	20.00	20.00
3	120V 30A SINGLE POLE BREAKER	1	EA	30.00	30.00
4	120V 40A SINGLE POLE BREAKER	1	EA	40.00	40.00
5	120V 50A SINGLE POLE BREAKER	1	EA	50.00	50.00
6	120V 60A SINGLE POLE BREAKER	1	EA	60.00	60.00
7	120V 70A SINGLE POLE BREAKER	1	EA	70.00	70.00
8	120V 80A SINGLE POLE BREAKER	1	EA	80.00	80.00
9	120V 90A SINGLE POLE BREAKER	1	EA	90.00	90.00
10	120V 100A SINGLE POLE BREAKER	1	EA	100.00	100.00
11	120V 110A SINGLE POLE BREAKER	1	EA	110.00	110.00
12	120V 120A SINGLE POLE BREAKER	1	EA	120.00	120.00
13	120V 130A SINGLE POLE BREAKER	1	EA	130.00	130.00
14	120V 140A SINGLE POLE BREAKER	1	EA	140.00	140.00
15	120V 150A SINGLE POLE BREAKER	1	EA	150.00	150.00
16	120V 160A SINGLE POLE BREAKER	1	EA	160.00	160.00
17	120V 170A SINGLE POLE BREAKER	1	EA	170.00	170.00
18	120V 180A SINGLE POLE BREAKER	1	EA	180.00	180.00
19	120V 190A SINGLE POLE BREAKER	1	EA	190.00	190.00
20	120V 200A SINGLE POLE BREAKER	1	EA	200.00	200.00
21	120V 210A SINGLE POLE BREAKER	1	EA	210.00	210.00
22	120V 220A SINGLE POLE BREAKER	1	EA	220.00	220.00
23	120V 230A SINGLE POLE BREAKER	1	EA	230.00	230.00
24	120V 240A SINGLE POLE BREAKER	1	EA	240.00	240.00
25	120V 250A SINGLE POLE BREAKER	1	EA	250.00	250.00
26	120V 260A SINGLE POLE BREAKER	1	EA	260.00	260.00
27	120V 270A SINGLE POLE BREAKER	1	EA	270.00	270.00
28	120V 280A SINGLE POLE BREAKER	1	EA	280.00	280.00
29	120V 290A SINGLE POLE BREAKER	1	EA	290.00	290.00
30	120V 300A SINGLE POLE BREAKER	1	EA	300.00	300.00
31	120V 310A SINGLE POLE BREAKER	1	EA	310.00	310.00
32	120V 320A SINGLE POLE BREAKER	1	EA	320.00	320.00
33	120V 330A SINGLE POLE BREAKER	1	EA	330.00	330.00
34	120V 340A SINGLE POLE BREAKER	1	EA	340.00	340.00
35	120V 350A SINGLE POLE BREAKER	1	EA	350.00	350.00
36	120V 360A SINGLE POLE BREAKER	1	EA	360.00	360.00
37	120V 370A SINGLE POLE BREAKER	1	EA	370.00	370.00
38	120V 380A SINGLE POLE BREAKER	1	EA	380.00	380.00
39	120V 390A SINGLE POLE BREAKER	1	EA	390.00	390.00
40	120V 400A SINGLE POLE BREAKER	1	EA	400.00	400.00
41	120V 410A SINGLE POLE BREAKER	1	EA	410.00	410.00
42	120V 420A SINGLE POLE BREAKER	1	EA	420.00	420.00
43	120V 430A SINGLE POLE BREAKER	1	EA	430.00	430.00
44	120V 440A SINGLE POLE BREAKER	1	EA	440.00	440.00
45	120V 450A SINGLE POLE BREAKER	1	EA	450.00	450.00
46	120V 460A SINGLE POLE BREAKER	1	EA	460.00	460.00
47	120V 470A SINGLE POLE BREAKER	1	EA	470.00	470.00
48	120V 480A SINGLE POLE BREAKER	1	EA	480.00	480.00
49	120V 490A SINGLE POLE BREAKER	1	EA	490.00	490.00
50	120V 500A SINGLE POLE BREAKER	1	EA	500.00	500.00
51	120V 510A SINGLE POLE BREAKER	1	EA	510.00	510.00
52	120V 520A SINGLE POLE BREAKER	1	EA	520.00	520.00
53	120V 530A SINGLE POLE BREAKER	1	EA	530.00	530.00
54	120V 540A SINGLE POLE BREAKER	1	EA	540.00	540.00
55	120V 550A SINGLE POLE BREAKER	1	EA	550.00	550.00
56	120V 560A SINGLE POLE BREAKER	1	EA	560.00	560.00
57	120V 570A SINGLE POLE BREAKER	1	EA	570.00	570.00
58	120V 580A SINGLE POLE BREAKER	1	EA	580.00	580.00
59	120V 590A SINGLE POLE BREAKER	1	EA	590.00	590.00
60	120V 600A SINGLE POLE BREAKER	1	EA	600.00	600.00
61	120V 610A SINGLE POLE BREAKER				

MODEL ST-12 & ST-14 SPRINGSIDE at ROBBINSVILLE FOR SHARBELL GORDON, LLC ROBBINSVILLE, NEW JERSEY		PROJECT NO. 1000000000 SHEET NO. 1000000000 DATE 01/15/14 DRAWN BY J.E. SCHADE CHECKED BY J.E. SCHADE APPROVED BY J.E. SCHADE
JOHN E. SCHADE P.E. CONSULTING ENGINEERS 200 HORSFORD DRIVE, SUITE 214 CHALFONT, PA 19314 TEL: (215) 712-0150 FAX: (215) 712-0125 E-MAIL: jeschade@schade.com		PROFESSIONAL ENGINEER STATE OF PENNSYLVANIA No. 0000000000 EXPIRES 12/31/14 J.E. SCHADE 1000000000 01/15/14

 J.E. SCHADE / 1000

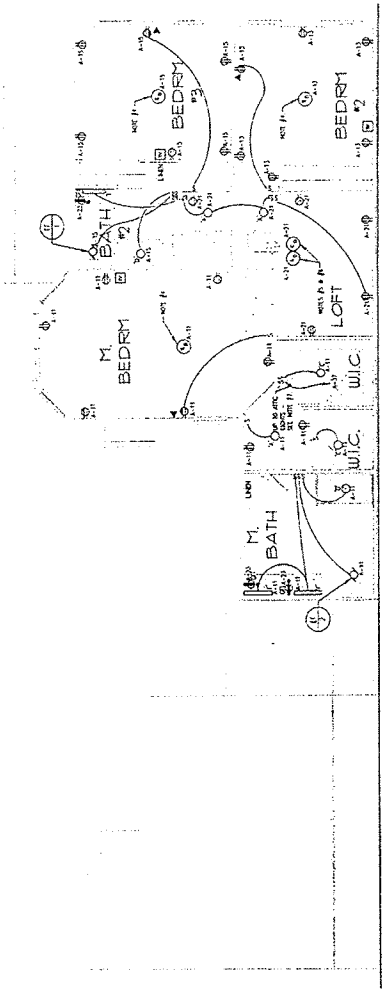

ELECTRICAL SECOND FLOOR PLAN

SCALE: 1/8" = 1'-0"

NOTES:

- 1 - REFER TO DRAWING 1-1 FOR WELLS, PANELS, ETC.
- 2 - ALL WOOD FLOORING SHALL BE TO 100' FROM LINE.
- 3 - VERIFY CONDITIONS.
- 4 - LOCATE PANELS ACCORDING TO NUMBER OF OUTLETS, SWITCHES, ETC.
- 5 - LOCATE SWITCHES AND OUTLETS ACCORDING TO NUMBER OF OUTLETS, SWITCHES, ETC.
- 6 - W.I.C.'S - PROVIDE (1) "V" PANELS - CONNECT TO PANEL IN GUTTER TRUNKING ABOUT 10' IN JUNCTION BOX FOR EACH ROOM LIGHT.

JOHN E. SCHADE PE. CONSULTING ENGINEERS 200 HIGHLAND DRIVE SUITE 214 CHALFONT, PA 18814 TEL (610) 352-0100 FAX (610) 352-0125 E-mail: jeschade@jeschade.com		MODEL ST-12 & ST-14 SPRINGSIDE at ROBINSVILLE FOR SHARBELL GORDON, LLC ROBINSVILLE, NEW JERSEY		PROJECT: SPRINGSIDE SHEET NO: 00000000 DATE: 05/03/17 DRAWN BY: JES CHECKED BY: JES IN CHARGE: JES	PROJECT: SPRINGSIDE SHEET NO: 00000000 DATE: 05/03/17 DRAWN BY: JES CHECKED BY: JES IN CHARGE: JES
--	--	--	--	---	---

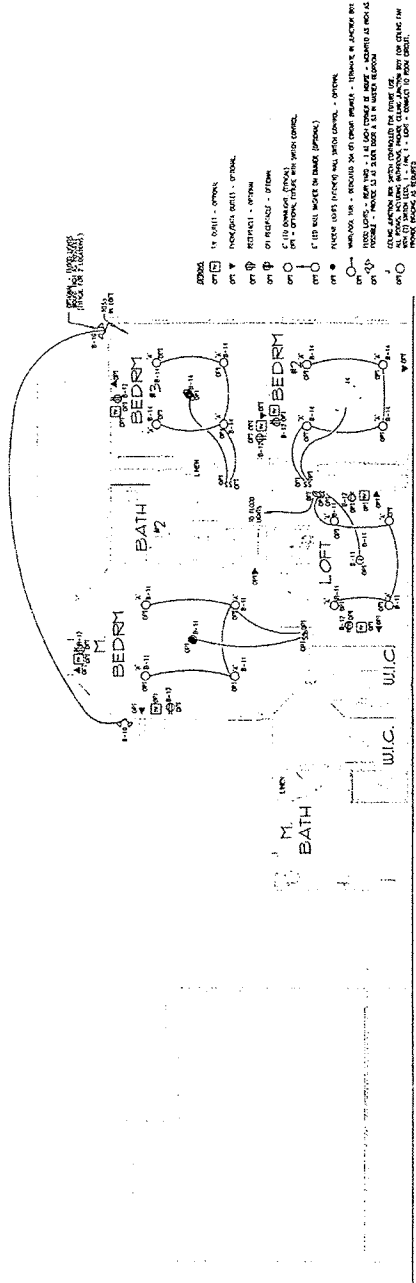

ELECTRICAL SECOND FLOOR PLAN
 SCALE: 1/4" = 1'-0"

G. Shashank Reddy
 M. Habibe
 DT: 05-13-2017

MODEL ST-12 & ST-14
 SPRINGSIDE at ROBINSVILLE
 FOR
 SHARBELE GORDON, LLC
 ROBINSVILLE, NEW JERSEY

JOHN E. SCHADE PE
 CONSULTING ENGINEER
 200 HIGHLAND BLVD. SUITE 214
 HIGHTSTOWN, PA 19034
 TEL (215) 712-0150 FAX (215) 712-0123
 E-MAIL jeschade@schadepe.com

DATE: 08/14/14
 SHEET NO: 01
 PROJECT NO: 14000000
 DRAWN BY: JES
 CHECKED BY: JES
 SCALE: AS SHOWN
 EGI
 ELECTRICAL PLAN
 SHEET NO: 01 OF 02

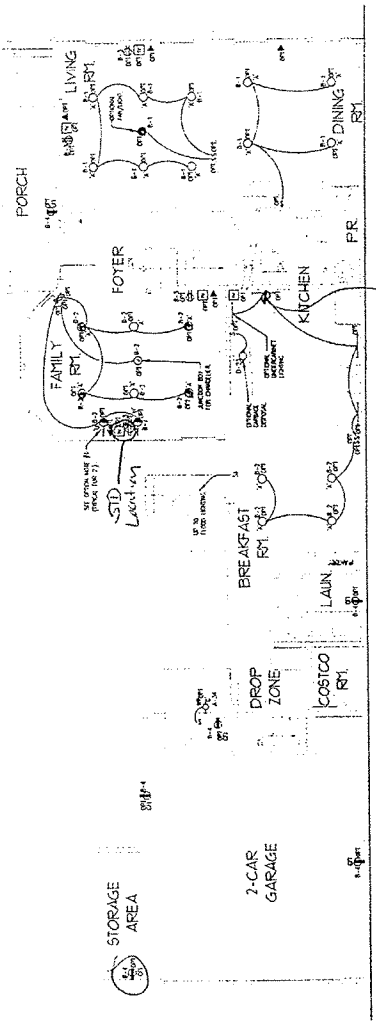

ELECTRICAL FIRST FLOOR PLAN
 SCALE: 1/8" = 1'-0"

- GENERAL NOTES:
- 1 - FOR SYMBOLS, LIGHTING FIXTURES, SWITCHES AND CONDUIT, REFER TO DRAWING E10.
 - 2 - THE WIRING SHALL BE 12 AWG THIN WALL TYPE WITH 1/2" RIGID CONDUIT.
 - 3 - LOCATE ALL WIRING AND CONDUIT ROUTES TO BE INSTALLED IN THIS SUBSEQUENT DRAWING.
 - 4 - ALL CONDUIT, RECEPTS, SWITCHES, AND LIGHTING SHALL BE 1/2" FROM THE WALL UNLESS NOTED OTHERWISE.

NO.	DESCRIPTION	QTY	UNIT	DATE
1	200A MAIN CIR	1	PCB	08/14/14
2	200B MAIN CIR	1	PCB	08/14/14
3	200C MAIN CIR	1	PCB	08/14/14
4	200D MAIN CIR	1	PCB	08/14/14
5	200E MAIN CIR	1	PCB	08/14/14
6	200F MAIN CIR	1	PCB	08/14/14
7	200G MAIN CIR	1	PCB	08/14/14
8	200H MAIN CIR	1	PCB	08/14/14
9	200I MAIN CIR	1	PCB	08/14/14
10	200J MAIN CIR	1	PCB	08/14/14
11	200K MAIN CIR	1	PCB	08/14/14
12	200L MAIN CIR	1	PCB	08/14/14
13	200M MAIN CIR	1	PCB	08/14/14
14	200N MAIN CIR	1	PCB	08/14/14
15	200O MAIN CIR	1	PCB	08/14/14
16	200P MAIN CIR	1	PCB	08/14/14
17	200Q MAIN CIR	1	PCB	08/14/14
18	200R MAIN CIR	1	PCB	08/14/14
19	200S MAIN CIR	1	PCB	08/14/14
20	200T MAIN CIR	1	PCB	08/14/14
21	200U MAIN CIR	1	PCB	08/14/14
22	200V MAIN CIR	1	PCB	08/14/14
23	200W MAIN CIR	1	PCB	08/14/14
24	200X MAIN CIR	1	PCB	08/14/14
25	200Y MAIN CIR	1	PCB	08/14/14
26	200Z MAIN CIR	1	PCB	08/14/14
27	200AA MAIN CIR	1	PCB	08/14/14
28	200AB MAIN CIR	1	PCB	08/14/14
29	200AC MAIN CIR	1	PCB	08/14/14
30	200AD MAIN CIR	1	PCB	08/14/14
31	200AE MAIN CIR	1	PCB	08/14/14
32	200AF MAIN CIR	1	PCB	08/14/14
33	200AG MAIN CIR	1	PCB	08/14/14
34	200AH MAIN CIR	1	PCB	08/14/14
35	200AI MAIN CIR	1	PCB	08/14/14
36	200AJ MAIN CIR	1	PCB	08/14/14
37	200AK MAIN CIR	1	PCB	08/14/14
38	200AL MAIN CIR	1	PCB	08/14/14
39	200AM MAIN CIR	1	PCB	08/14/14
40	200AN MAIN CIR	1	PCB	08/14/14
41	200AO MAIN CIR	1	PCB	08/14/14
42	200AP MAIN CIR	1	PCB	08/14/14
43	200AQ MAIN CIR	1	PCB	08/14/14
44	200AR MAIN CIR	1	PCB	08/14/14
45	200AS MAIN CIR	1	PCB	08/14/14
46	200AT MAIN CIR	1	PCB	08/14/14
47	200AU MAIN CIR	1	PCB	08/14/14
48	200AV MAIN CIR	1	PCB	08/14/14
49	200AW MAIN CIR	1	PCB	08/14/14
50	200AX MAIN CIR	1	PCB	08/14/14
51	200AY MAIN CIR	1	PCB	08/14/14
52	200AZ MAIN CIR	1	PCB	08/14/14
53	200BA MAIN CIR	1	PCB	08/14/14
54	200BB MAIN CIR	1	PCB	08/14/14
55	200BC MAIN CIR	1	PCB	08/14/14
56	200BD MAIN CIR	1	PCB	08/14/14
57	200BE MAIN CIR	1	PCB	08/14/14
58	200BF MAIN CIR	1	PCB	08/14/14
59	200BG MAIN CIR	1	PCB	08/14/14
60	200BH MAIN CIR	1	PCB	08/14/14
61	200BI MAIN CIR	1	PCB	08/14/14
62	200BJ MAIN CIR	1	PCB	08/14/14
63	200BK MAIN CIR	1	PCB	08/14/14
64	200BL MAIN CIR	1	PCB	08/14/14
65	200BM MAIN CIR	1	PCB	08/14/14
66	200BN MAIN CIR	1	PCB	08/14/14
67	200BO MAIN CIR	1	PCB	08/14/14
68	200BP MAIN CIR	1	PCB	08/14/14
69	200BQ MAIN CIR	1	PCB	08/14/14
70	200BR MAIN CIR	1	PCB	08/14/14
71	200BS MAIN CIR	1	PCB	08/14/14
72	200BT MAIN CIR	1	PCB	08/14/14
73	200BU MAIN CIR	1	PCB	08/14/14
74	200BV MAIN CIR	1	PCB	08/14/14
75	200BW MAIN CIR	1	PCB	08/14/14
76	200BX MAIN CIR	1	PCB	08/14/14
77	200BY MAIN CIR	1	PCB	08/14/14
78	200BZ MAIN CIR	1	PCB	08/14/14
79	200CA MAIN CIR	1	PCB	08/14/14
80	200CB MAIN CIR	1	PCB	08/14/14
81	200CC MAIN CIR	1	PCB	08/14/14
82	200CD MAIN CIR	1	PCB	08/14/14
83	200CE MAIN CIR	1	PCB	08/14/14
84	200CF MAIN CIR	1	PCB	08/14/14
85	200CG MAIN CIR	1	PCB	08/14/14
86	200CH MAIN CIR	1	PCB	08/14/14
87	200CI MAIN CIR	1	PCB	08/14/14
88	200CJ MAIN CIR	1	PCB	08/14/14
89	200CK MAIN CIR	1	PCB	08/14/14
90	200CL MAIN CIR	1	PCB	08/14/14
91	200CM MAIN CIR	1	PCB	08/14/14
92	200CN MAIN CIR	1	PCB	08/14/14
93	200CO MAIN CIR	1	PCB	08/14/14
94	200CP MAIN CIR	1	PCB	08/14/14
95	200CQ MAIN CIR	1	PCB	08/14/14
96	200CR MAIN CIR	1	PCB	08/14/14
97	200CS MAIN CIR	1	PCB	08/14/14
98	200CT MAIN CIR	1	PCB	08/14/14
99	200CU MAIN CIR	1	PCB	08/14/14
100	200CV MAIN CIR	1	PCB	08/14/14
101	200CW MAIN CIR	1	PCB	08/14/14
102	200CX MAIN CIR	1	PCB	08/14/14
103	200CY MAIN CIR	1	PCB	08/14/14
104	200CZ MAIN CIR	1	PCB	08/14/14
105	200DA MAIN CIR	1	PCB	08/14/14
106	200DB MAIN CIR	1	PCB	08/14/14
107	200DC MAIN CIR	1	PCB	08/14/14
108	200DD MAIN CIR	1	PCB	08/14/14
109	200DE MAIN CIR	1	PCB	08/14/14
110	200DF MAIN CIR	1	PCB	08/14/14
111	200DG MAIN CIR	1	PCB	08/14/14
112	200DH MAIN CIR	1	PCB	08/14/14
113	200DI MAIN CIR	1	PCB	08/14/14
114	200DJ MAIN CIR	1	PCB	08/14/14
115	200DK MAIN CIR	1	PCB	08/14/14
116	200DL MAIN CIR	1	PCB	08/14/14
117	200DM MAIN CIR	1	PCB	08/14/14
118	200DN MAIN CIR	1	PCB	08/14/14
119	200DO MAIN CIR	1	PCB	08/14/14
120	200DP MAIN CIR	1	PCB	08/14/14
121	200DQ MAIN CIR	1	PCB	08/14/14
122	200DR MAIN CIR	1	PCB	08/14/14
123	200DS MAIN CIR	1	PCB	08/14/14
124	200DT MAIN CIR	1	PCB	08/14/14
125	200DU MAIN CIR	1	PCB	08/14/14
126	200DV MAIN CIR	1	PCB	08/14/14
127	200DW MAIN CIR	1	PCB	08/14/14
128	200DX MAIN CIR	1	PCB	08/14/14
129	200DY MAIN CIR	1	PCB	08/14/14
130	200DZ MAIN CIR	1	PCB	08/14/14
131	200EA MAIN CIR	1	PCB	08/14/14
132	200EB MAIN CIR	1	PCB	08/14/14
133	200EC MAIN CIR	1	PCB	08/14/14
134	200ED MAIN CIR	1	PCB	08/14/14
135	200EE MAIN CIR	1	PCB	08/14/14
136	200EF MAIN CIR	1	PCB	08/14/14
137	200EG MAIN CIR	1	PCB	08/14/14
138	200EH MAIN CIR	1	PCB	08/14/14
139	200EI MAIN CIR	1	PCB	08/14/14
140	200EJ MAIN CIR	1	PCB	08/14/14
141	200EK MAIN CIR	1	PCB	08/14/14
142	200EL MAIN CIR	1	PCB	08/14/14
143	200EM MAIN CIR	1	PCB	08/14/14
144	200EN MAIN CIR	1	PCB	08/14/14
145	200EO MAIN CIR	1	PCB	08/14/14
146	200EP MAIN CIR	1	PCB	08/14/14
147	200EQ MAIN CIR	1	PCB	08/14/14
148	200ER MAIN CIR	1	PCB	08/14/14
149	200ES MAIN CIR	1	PCB	08/14/14
150	200ET MAIN CIR	1	PCB	08/14/14
151	200EU MAIN CIR	1	PCB	08/14/14
152	200EV MAIN CIR	1	PCB	08/14/14
153	200EW MAIN CIR	1	PCB	08/14/14
154	200EX MAIN CIR	1	PCB	08/14/14
155	200EY MAIN CIR	1	PCB	08/14/14
156	200EZ MAIN CIR	1	PCB	08/14/14
157	200FA MAIN CIR	1	PCB	08/14/14
158	200FB MAIN CIR	1	PCB	08/14/14
159	200FC MAIN CIR	1	PCB	08/14/14
160	200FD MAIN CIR	1	PCB	08/14/14
161	200FE MAIN CIR	1	PCB	08/14/14
162	200FF MAIN CIR	1	PCB	08/14/14
163	200FG MAIN CIR	1	PCB	08/14/14
164	200FH MAIN CIR	1	PCB	08/14/14
165	200FI MAIN CIR	1	PCB	08/14/14
166	200FJ MAIN CIR	1	PCB	08/14/14
167	200FK MAIN CIR	1	PCB	08/14/14
168	200FL MAIN CIR	1	PCB	08/14/14
169	200FM MAIN CIR	1	PCB	08/14/14
170	200FN MAIN CIR	1	PCB	08/14/14
171	200FO MAIN CIR	1	PCB	08/14/14
172	200FP MAIN CIR	1	PCB	08/14/14
173	200FQ MAIN CIR	1	PCB	08/14/14
174	200FR MAIN CIR	1	PCB	08/14/14
175	200FS MAIN CIR	1	PCB	08/14/14
176	200FT MAIN CIR	1	PCB	08/14/14
177	200FU MAIN CIR	1	PCB	08/14/14
178	200FV MAIN CIR	1	PCB	08/14/14
179	200FW MAIN CIR	1	PCB	08/14/14
180	200FX MAIN CIR	1	PCB	08/14/14
181	200FY MAIN CIR	1	PCB	08/14/14
182	200FZ MAIN CIR	1	PCB	08/14/14
183	200GA MAIN CIR	1	PCB	08/14/14
184	200GB MAIN CIR	1	PCB	08/14/14
185	200GC MAIN CIR	1	PCB	08/14/14
186	200GD MAIN CIR	1	PCB	08/14/14
187	200GE MAIN CIR	1	PCB	08/14/14
188	200GF MAIN CIR	1	PCB	08/14/14
189	200GG MAIN CIR	1	PCB	08/14/14
190	200GH MAIN CIR	1	PCB	08/14/14
191	200GI MAIN CIR	1	PCB	08/14/14
192	200GJ MAIN CIR	1	PCB	08/14/14
193	200GK MAIN CIR	1	PCB	08/14/14
194	200GL MAIN CIR	1	PCB	08/14/14
195	200GM MAIN CIR	1	PCB	08/14/14
196	200GN MAIN CIR	1	PCB	08/14/14
197	200GO MAIN CIR	1	PCB	08/14/14
198	200GP MAIN CIR	1	PCB	08/14/14
199	200GQ MAIN CIR	1	PCB	08/14/14
200	200GR MAIN CIR	1	PCB	08/14/14
201	200GS MAIN CIR	1	PCB	08/14/14
202	200GT MAIN CIR	1	PCB	08/14/14
203	200GU MAIN CIR	1	PCB	08/14/14
204	200GV MAIN CIR	1	PCB	08/14/14
205	200GW MAIN CIR	1	PCB	08/14/14
206	200GX MAIN CIR	1	PCB	08/14/14